This is a digital copy of a book that was preserved for generations on library shelves before it was carefully scanned by Google as part of a project to make the world's books discoverable online.

It has survived long enough for the copyright to expire and the book to enter the public domain. A public domain book is one that was never subject to copyright or whose legal copyright term has expired. Whether a book is in the public domain may vary country to country. Public domain books are our gateways to the past, representing a wealth of history, culture and knowledge that's often difficult to discover.

Marks, notations and other marginalia present in the original volume will appear in this file - a reminder of this book's long journey from the publisher to a library and finally to you.

Usage guidelines

Google is proud to partner with libraries to digitize public domain materials and make them widely accessible. Public domain books belong to the public and we are merely their custodians. Nevertheless, this work is expensive, so in order to keep providing this resource, we have taken steps to prevent abuse by commercial parties, including placing technical restrictions on automated querying.

We also ask that you:

+ *Make non-commercial use of the files* We designed Google Book Search for use by individuals, and we request that you use these files for personal, non-commercial purposes.
+ *Refrain from automated querying* Do not send automated queries of any sort to Google's system: If you are conducting research on machine translation, optical character recognition or other areas where access to a large amount of text is helpful, please contact us. We encourage the use of public domain materials for these purposes and may be able to help.
+ *Maintain attribution* The Google "watermark" you see on each file is essential for informing people about this project and helping them find additional materials through Google Book Search. Please do not remove it.
+ *Keep it legal* Whatever your use, remember that you are responsible for ensuring that what you are doing is legal. Do not assume that just because we believe a book is in the public domain for users in the United States, that the work is also in the public domain for users in other countries. Whether a book is still in copyright varies from country to country, and we can't offer guidance on whether any specific use of any specific book is allowed. Please do not assume that a book's appearance in Google Book Search means it can be used in any manner anywhere in the world. Copyright infringement liability can be quite severe.

About Google Book Search

Google's mission is to organize the world's information and to make it universally accessible and useful. Google Book Search helps readers discover the world's books while helping authors and publishers reach new audiences. You can search through the full text of this book on the web at http://books.google.com/

Mus 650 1.76

HARVARD COLLEGE LIBRARY

Digitized by Google

Mus. 650.1.76

Harvard College Library.

FROM THE BEQUEST OF

CHARLES SUMNER, LL.D.,

OF BOSTON,

(Class of 1830).

"For books relating to Politics and Fine Arts."

26 Feb., 1891.

MUSIC LIBRARY

Digitized by Google

Digitized by Google

~~122½.46~~
Mus. 650.1.76

HARVARD COLLEGE
FEB 26 1891
LIBRARY

Sumner Fund.

Digitized by Google

Dr. Hans von Bülow
gewidmet.

Symphonie

(№ 3. F dur)

für

grosses Orchester

von

(Antonín)

Ant. Dvořák.

OP. 76.

Clavierauszug zu vier Händen.

Verlag und Eigenthum für alle Länder
von
N. SIMROCK in BERLIN.

1888.

Lith. Anst. v. C. G. Röder, Leipzig.

Digitized by Google

Dritte Symphonie.

(F dur)

Allegro, ma non troppo. (♩=112) Secondo.

Ant. Dvořák, Op. 76.

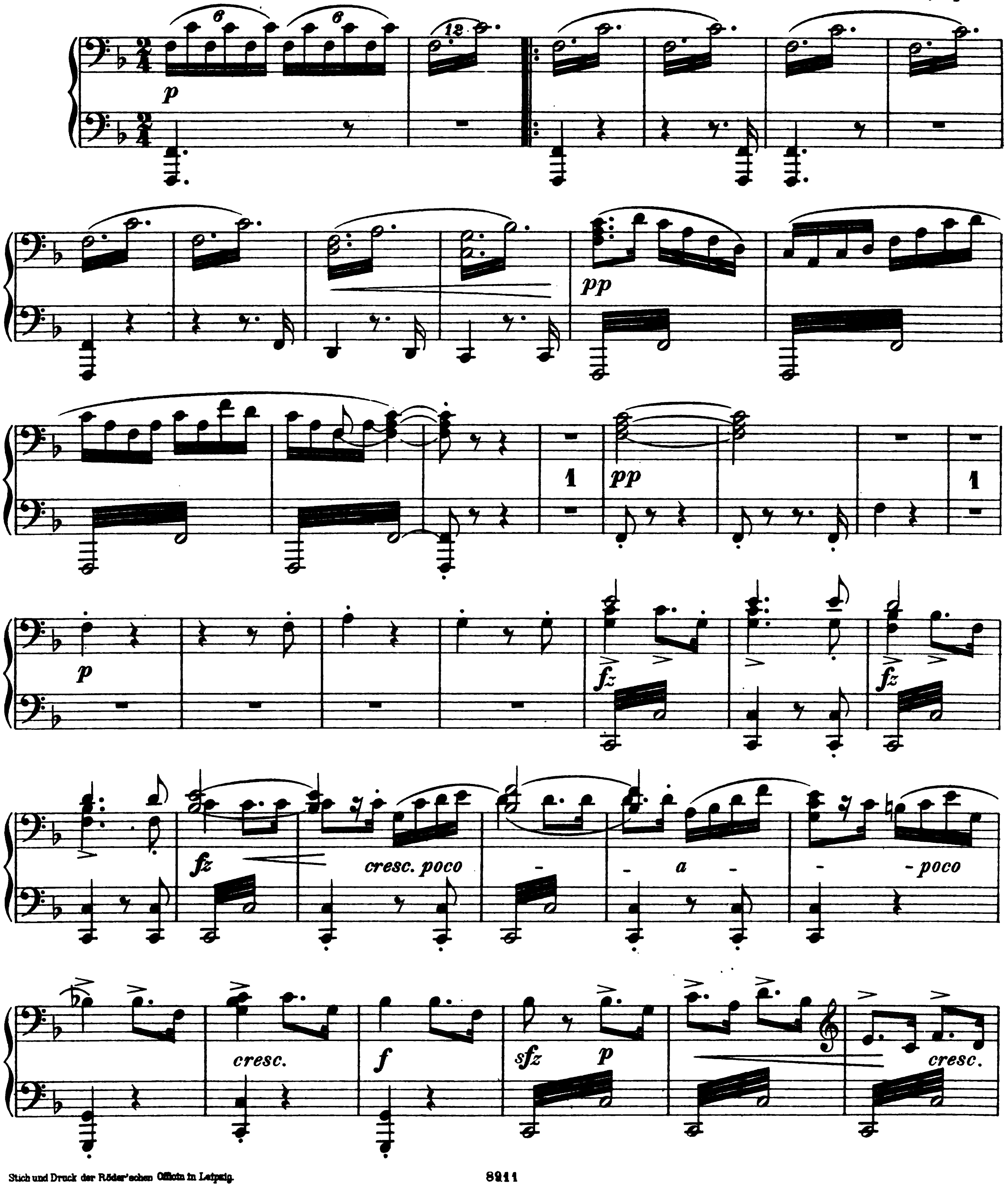

Stich und Druck der Röder'schen Officin in Leipzig.

Digitized by Google

Dritte Symphonie.

(F dur)

Allegro, ma non troppo. (♩= 112) **Primo.**

Ant. Dvořák, Op. 76.

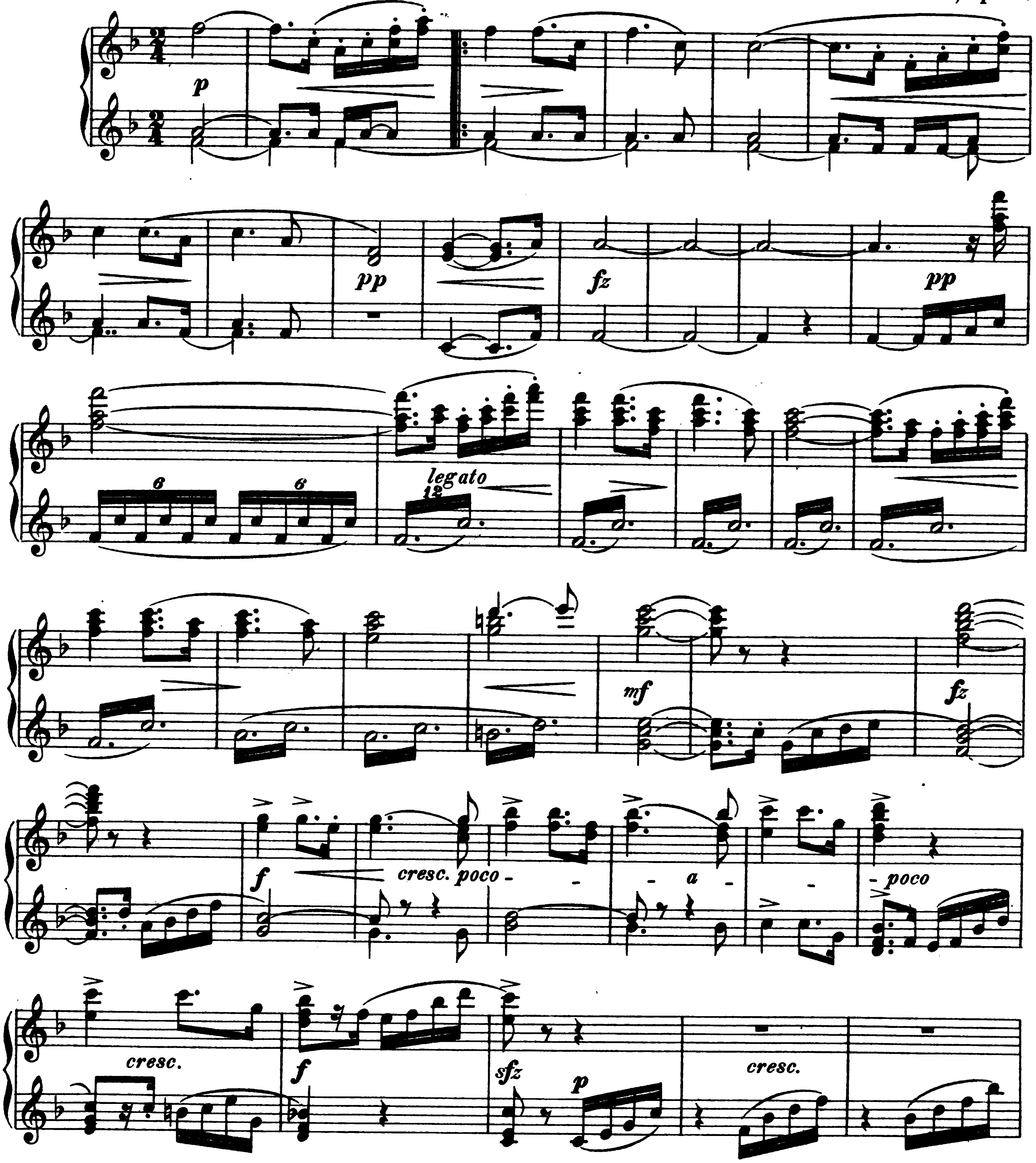

Digitized by Google

Grandioso

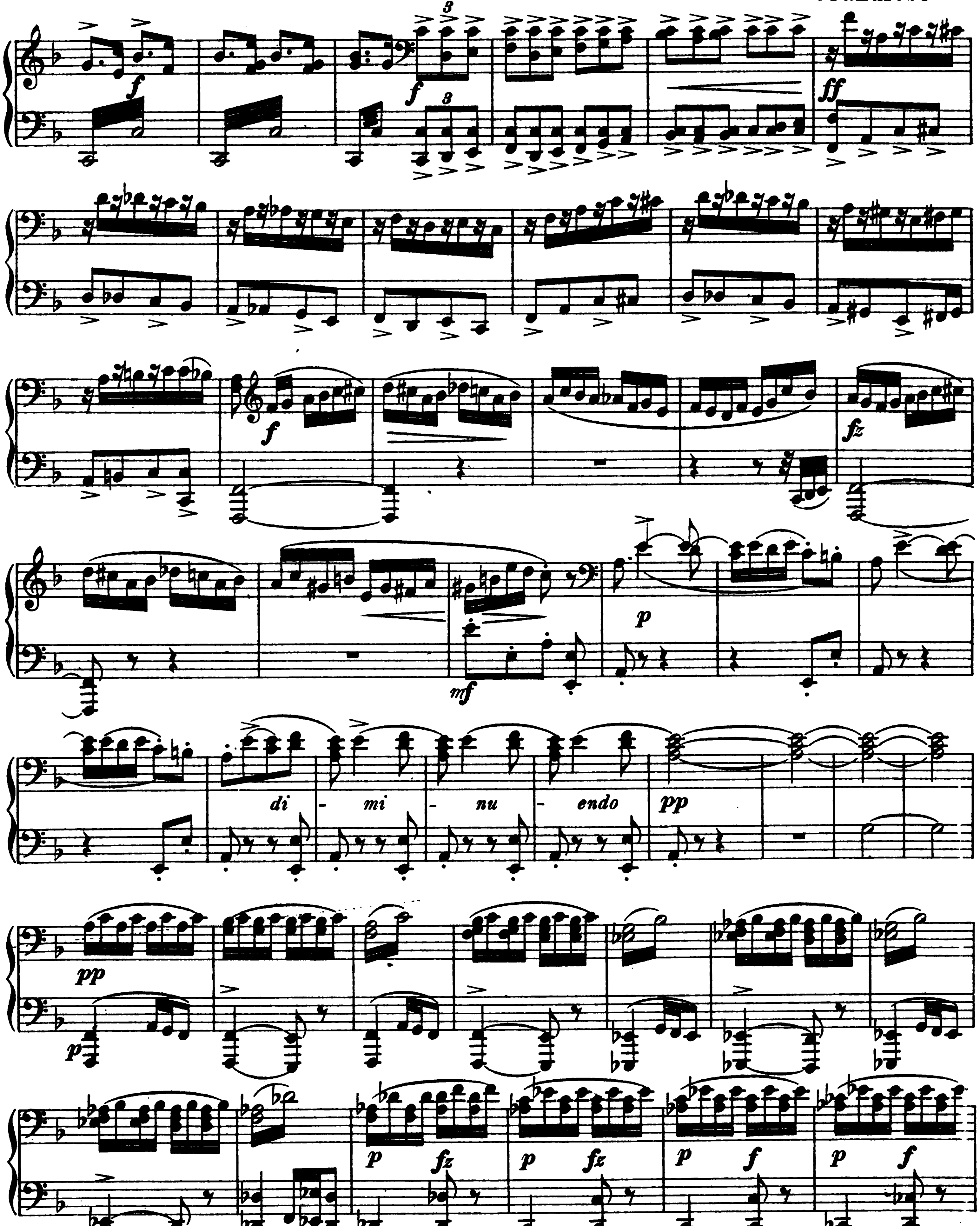

Digitized by Google

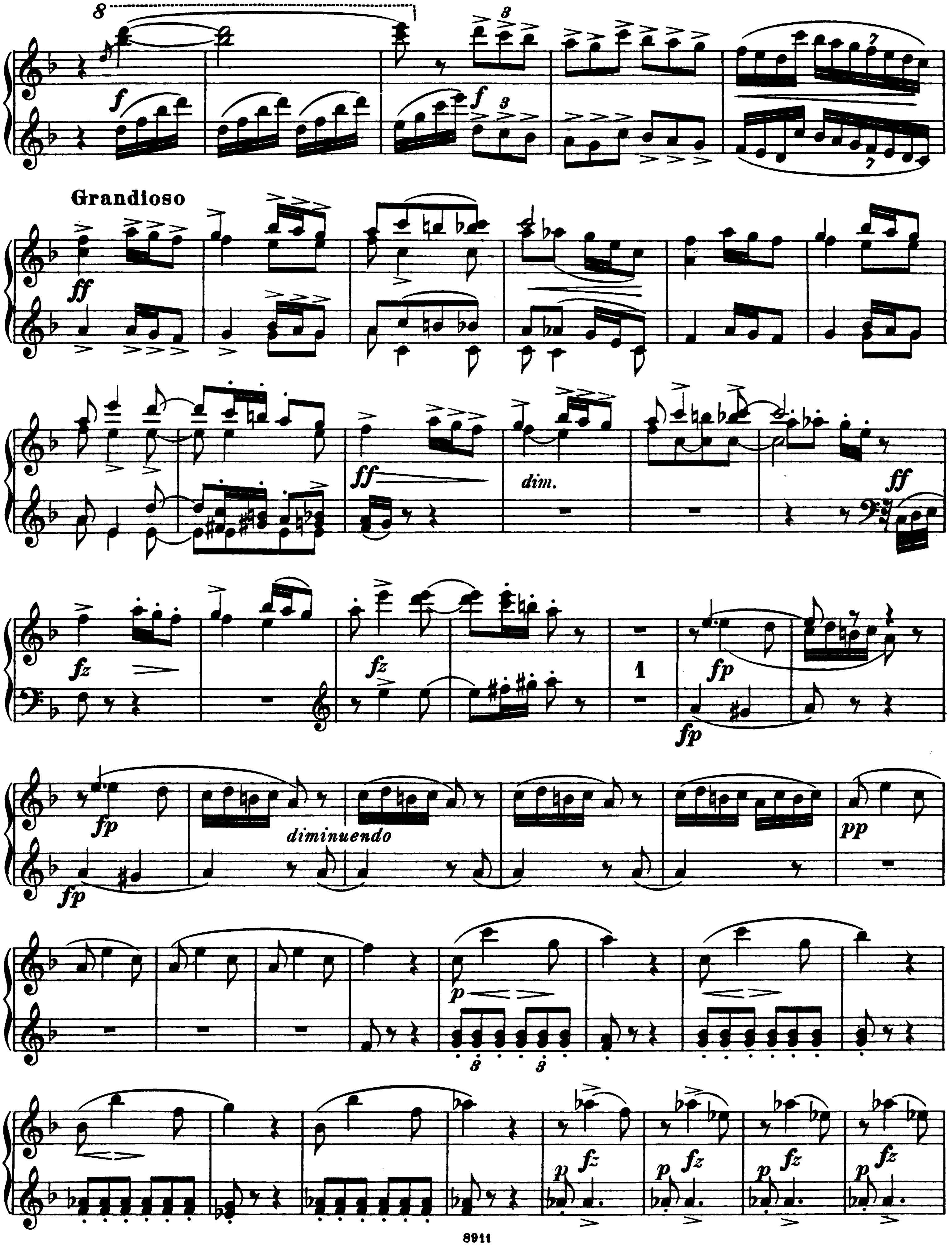

Digitized by Google

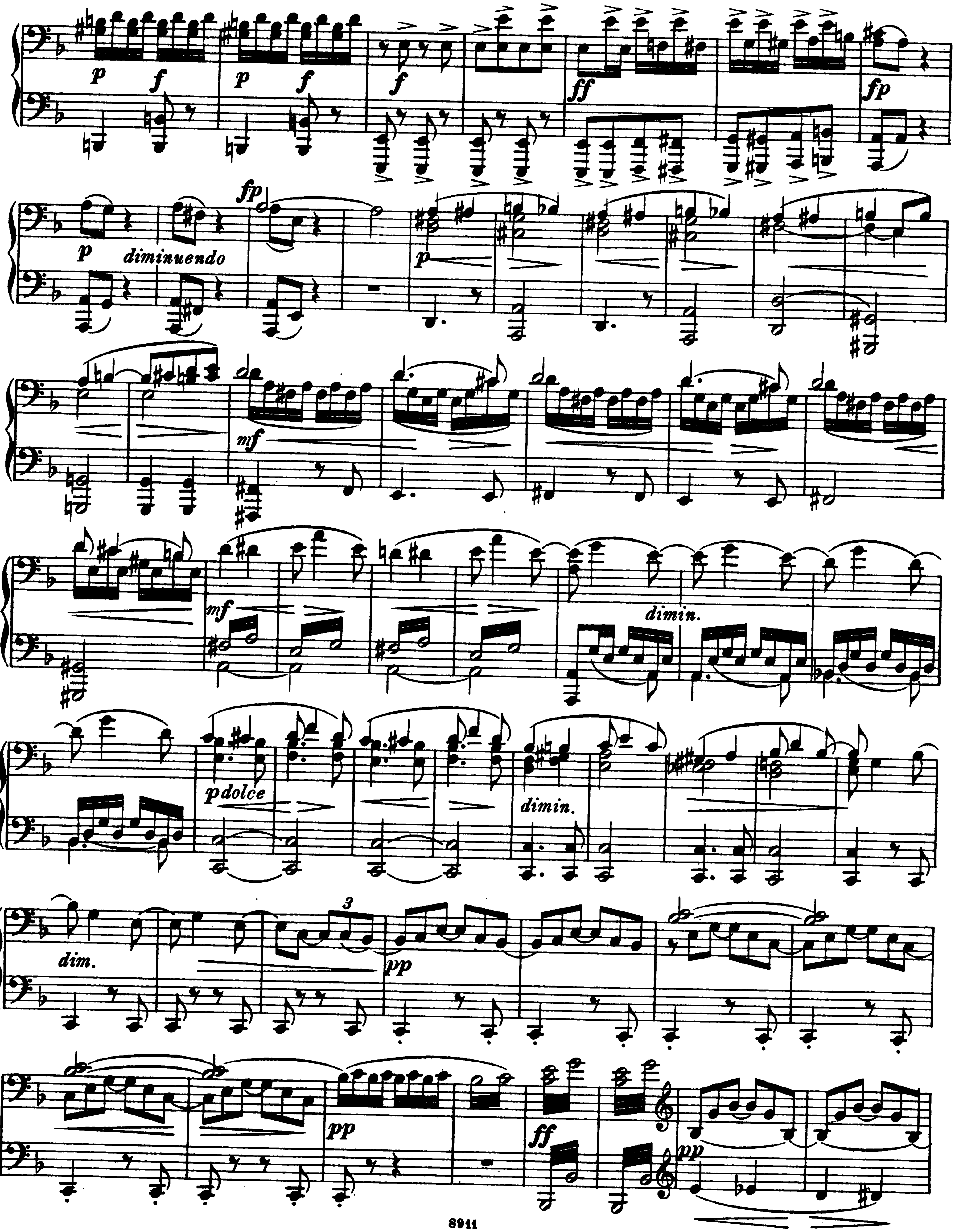

Digitized by Google

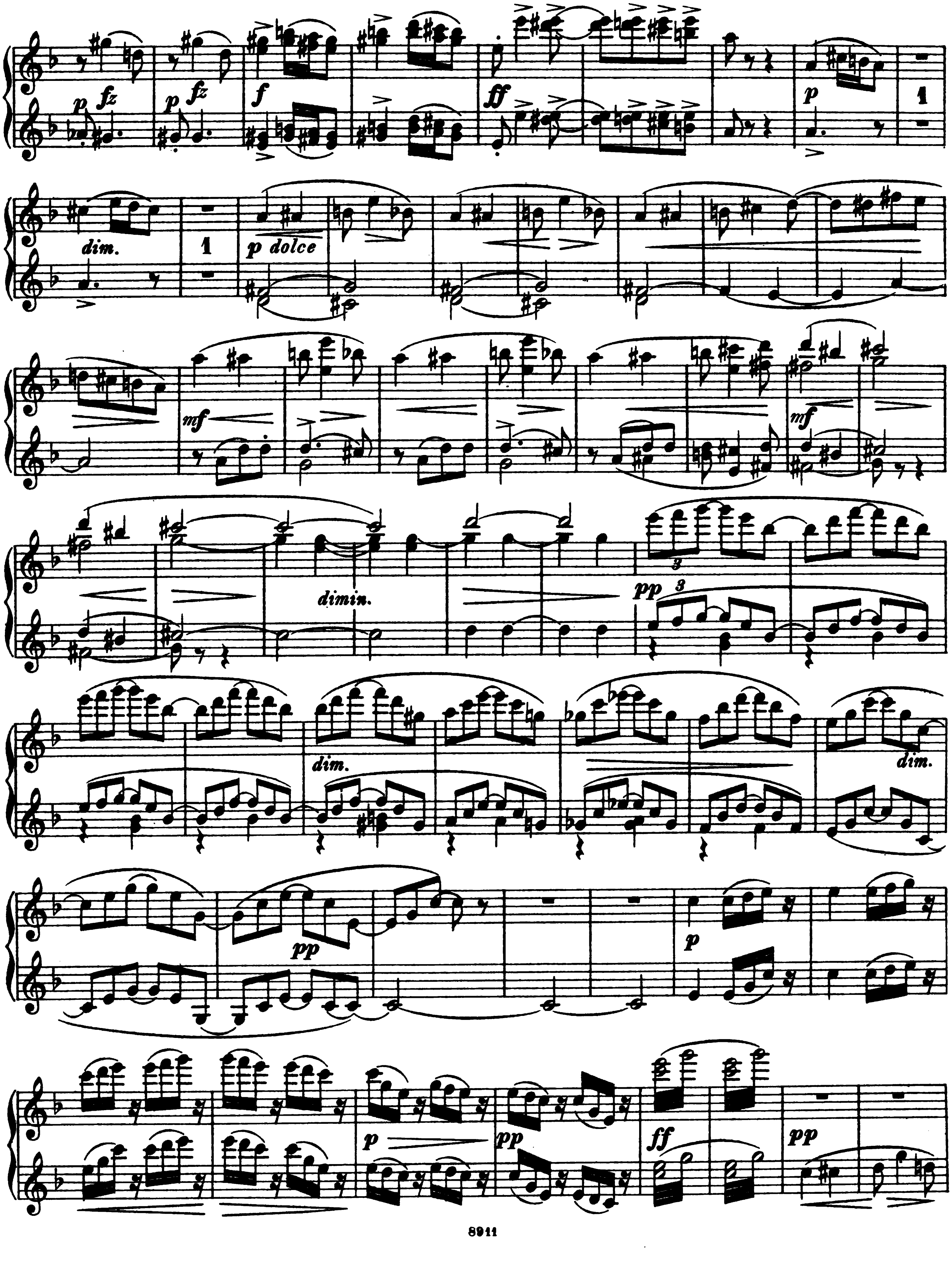

Digitized by Google

Secondo.

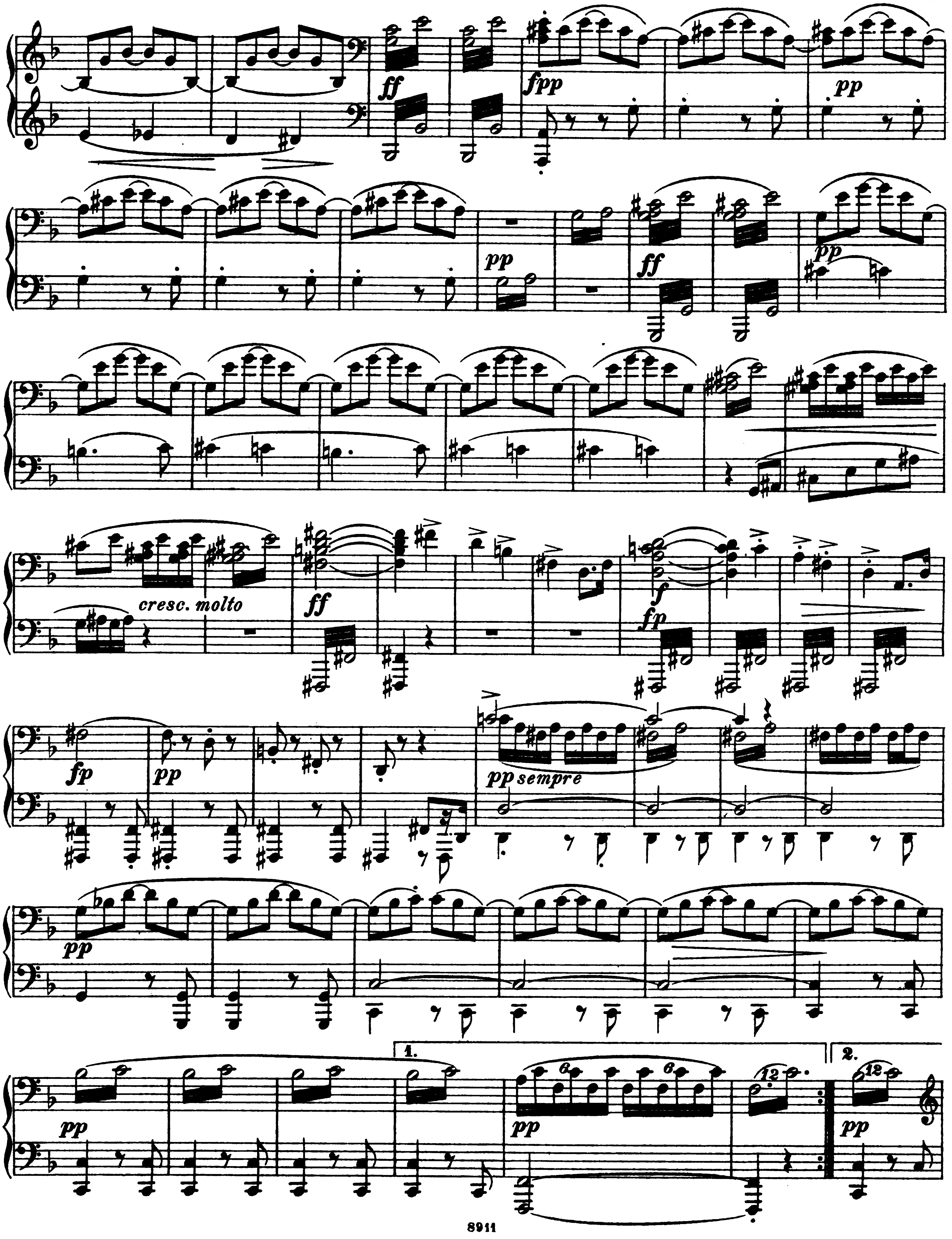

Digitized by Google

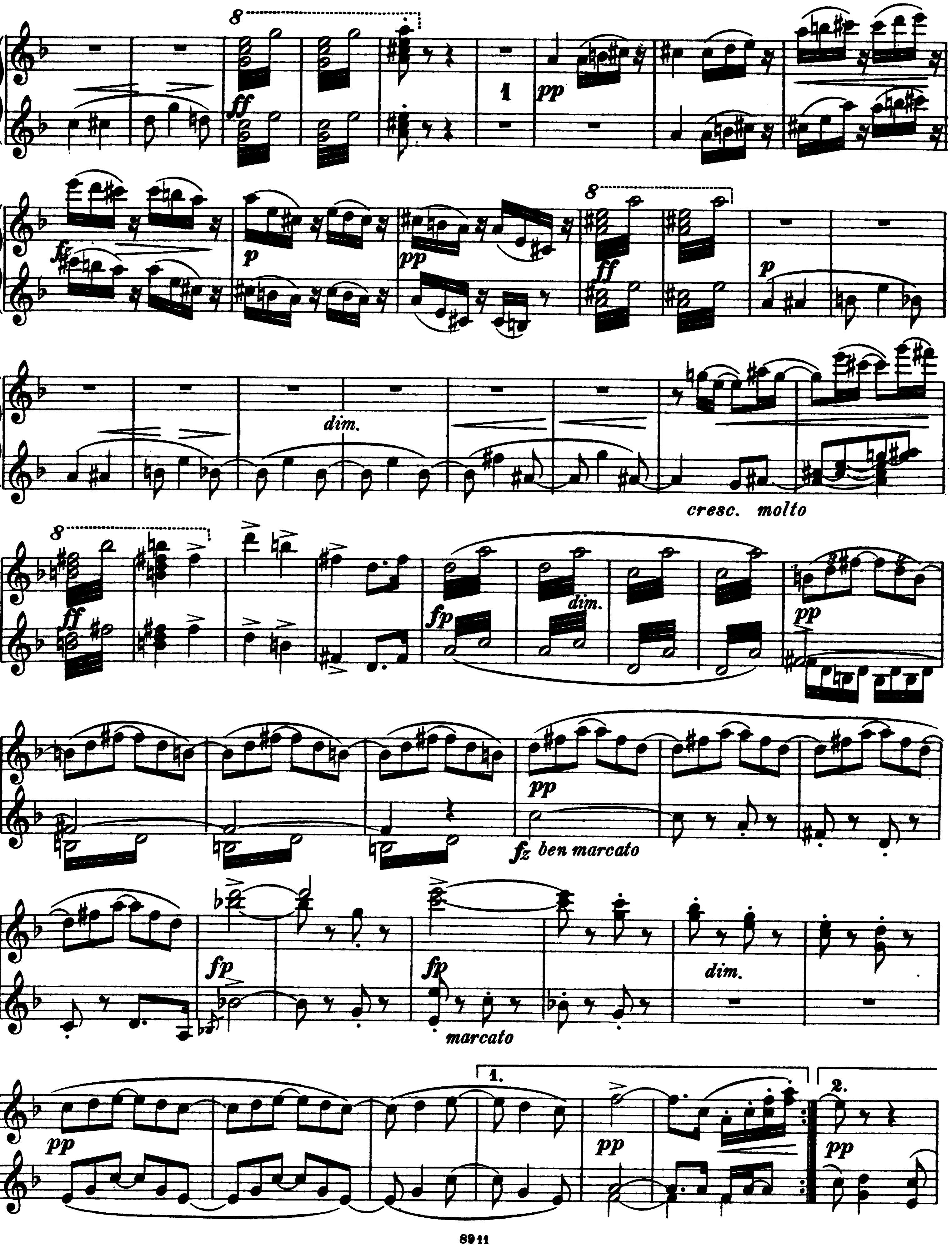

Digitized by Google

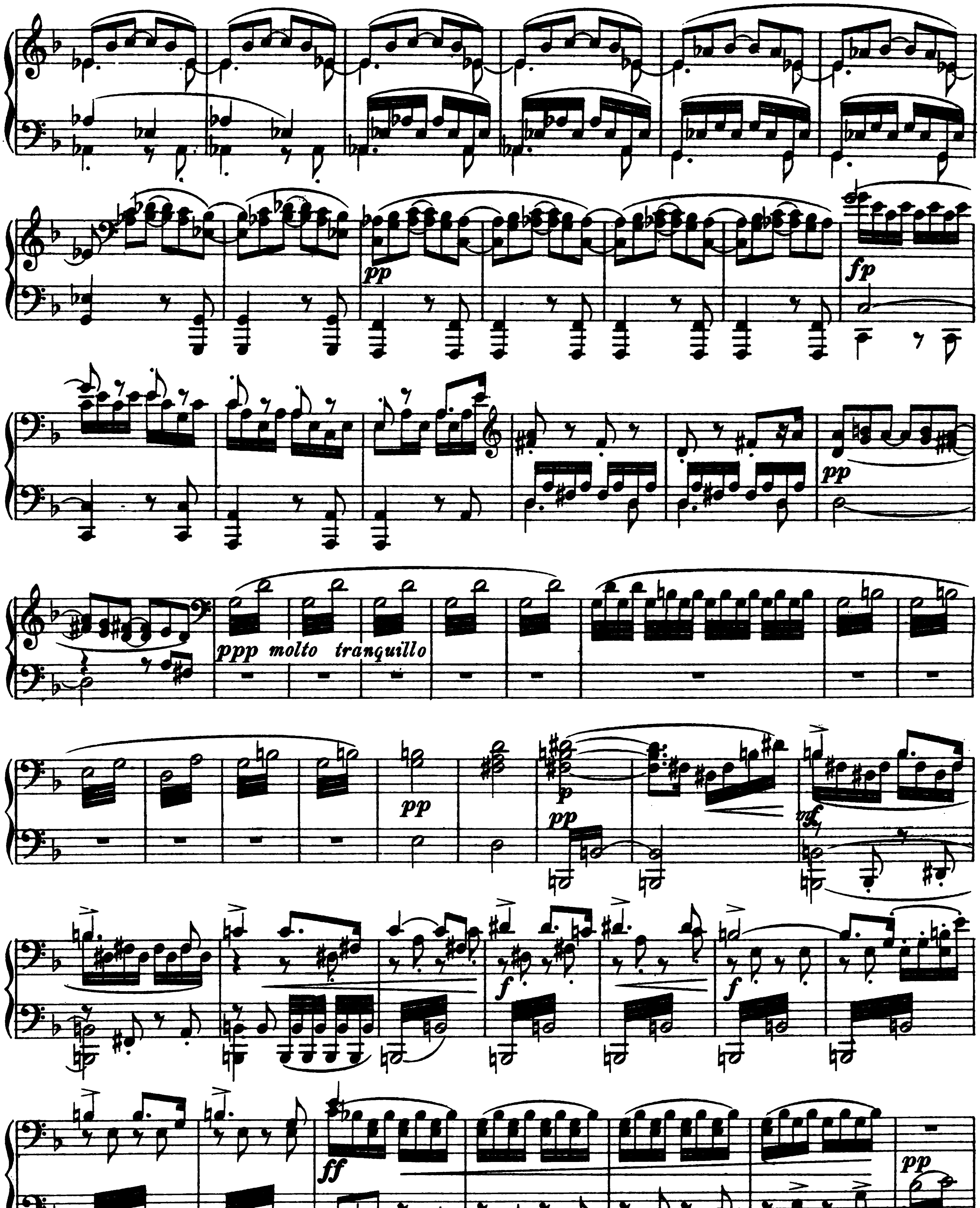

Digitized by Google

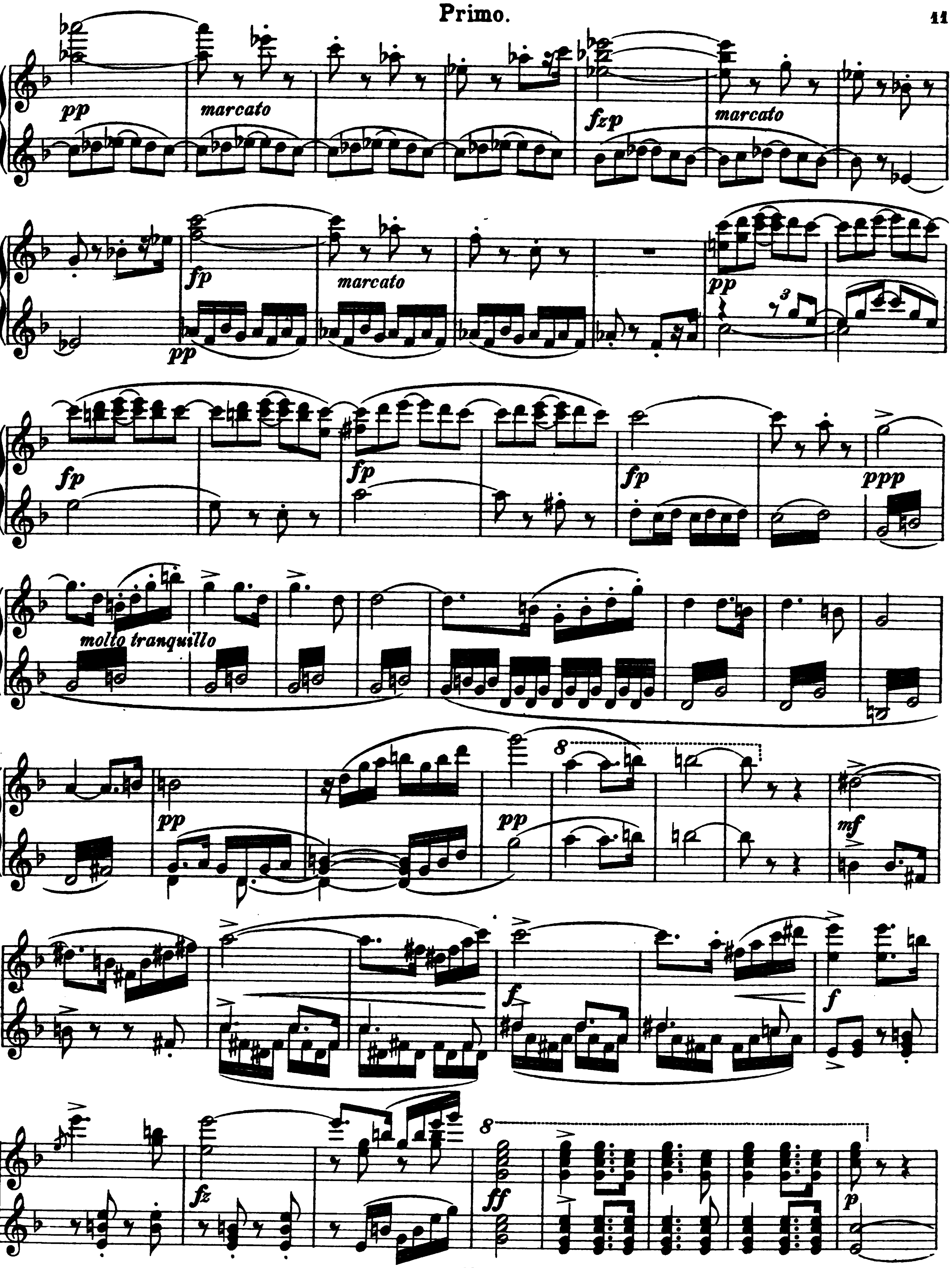

Digitized by Google

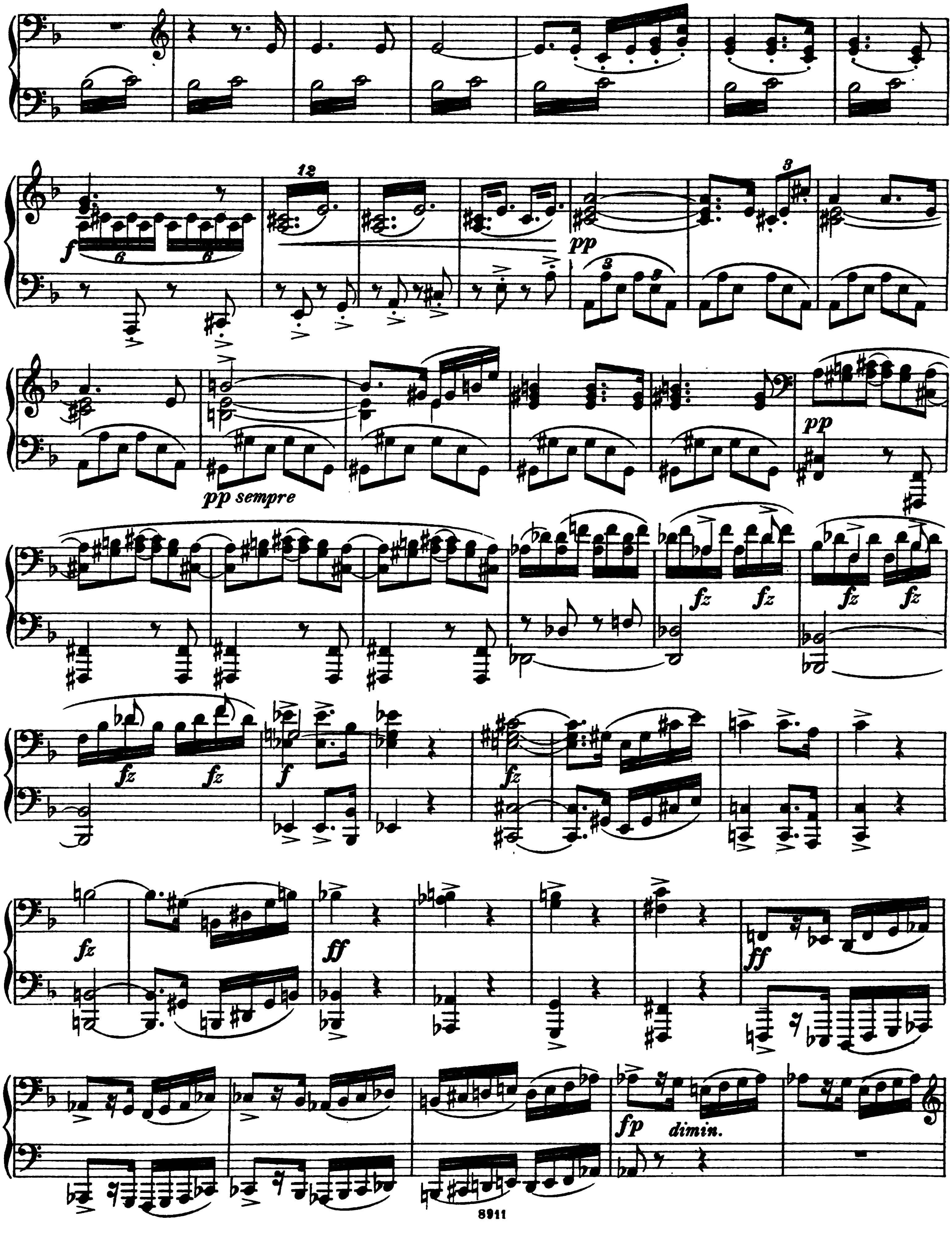

Digitized by Google

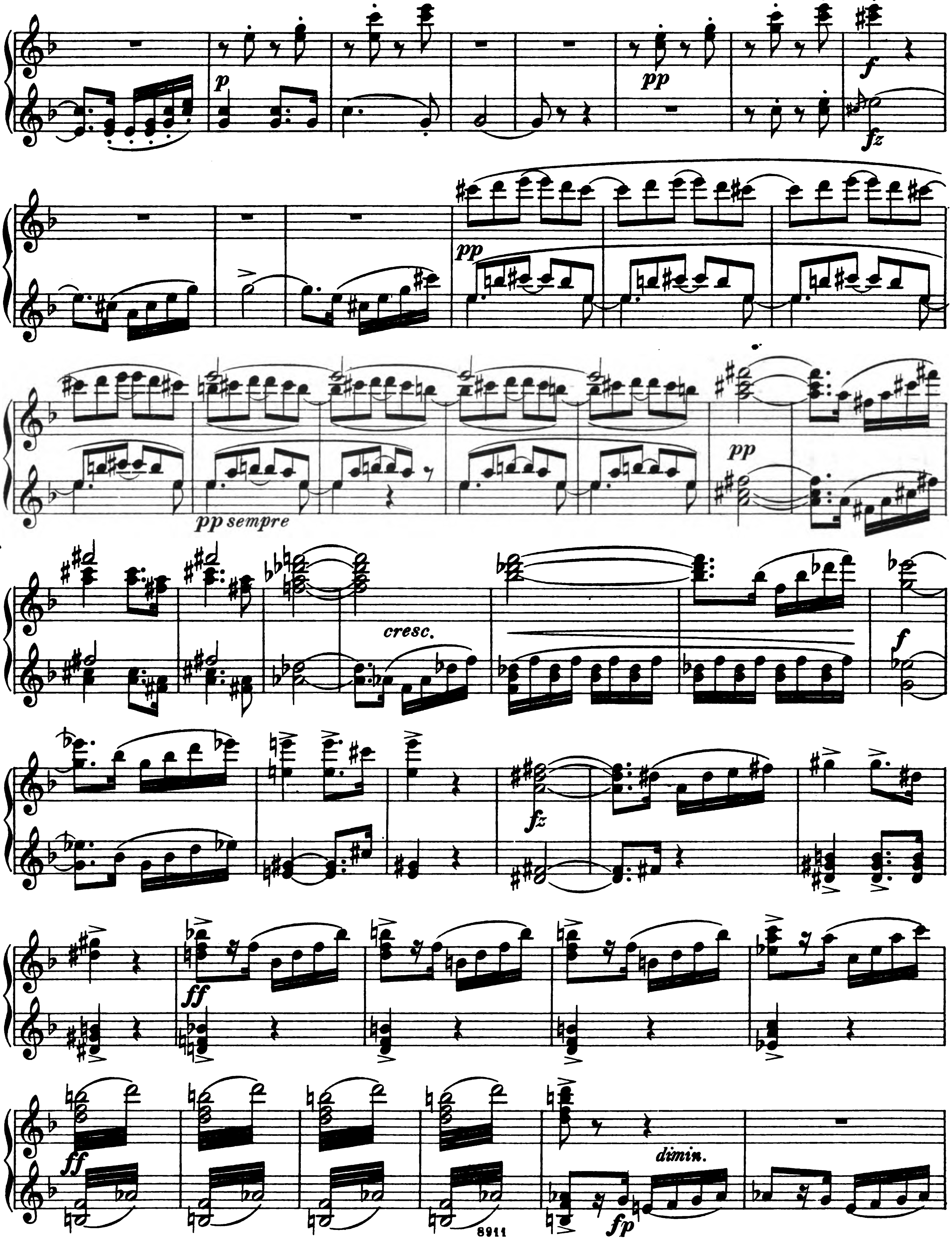

Digitized by Google

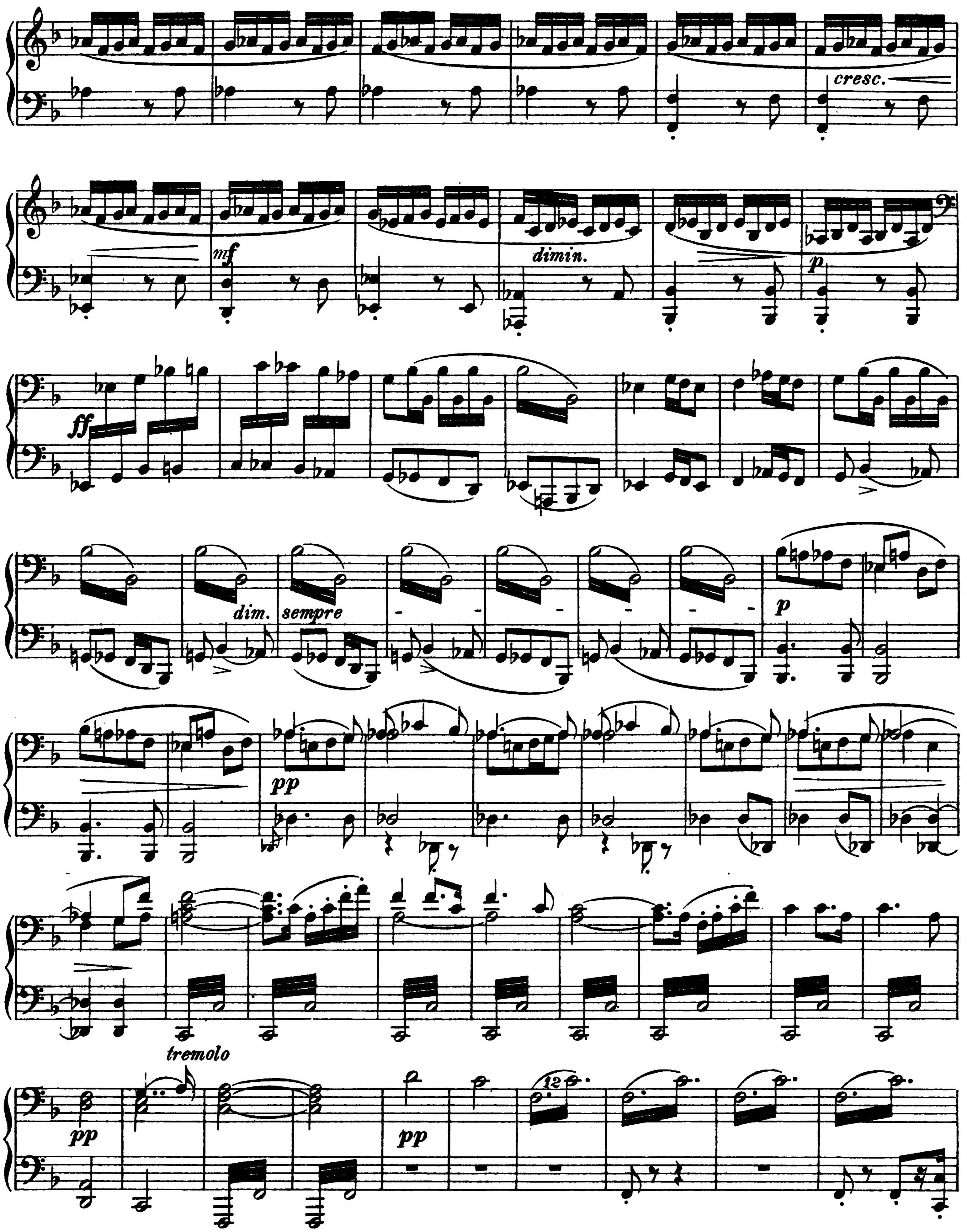
cresc.
mf
dimin.
p
ff
dim.
sempre
p
pp
tremolo
pp
pp
12

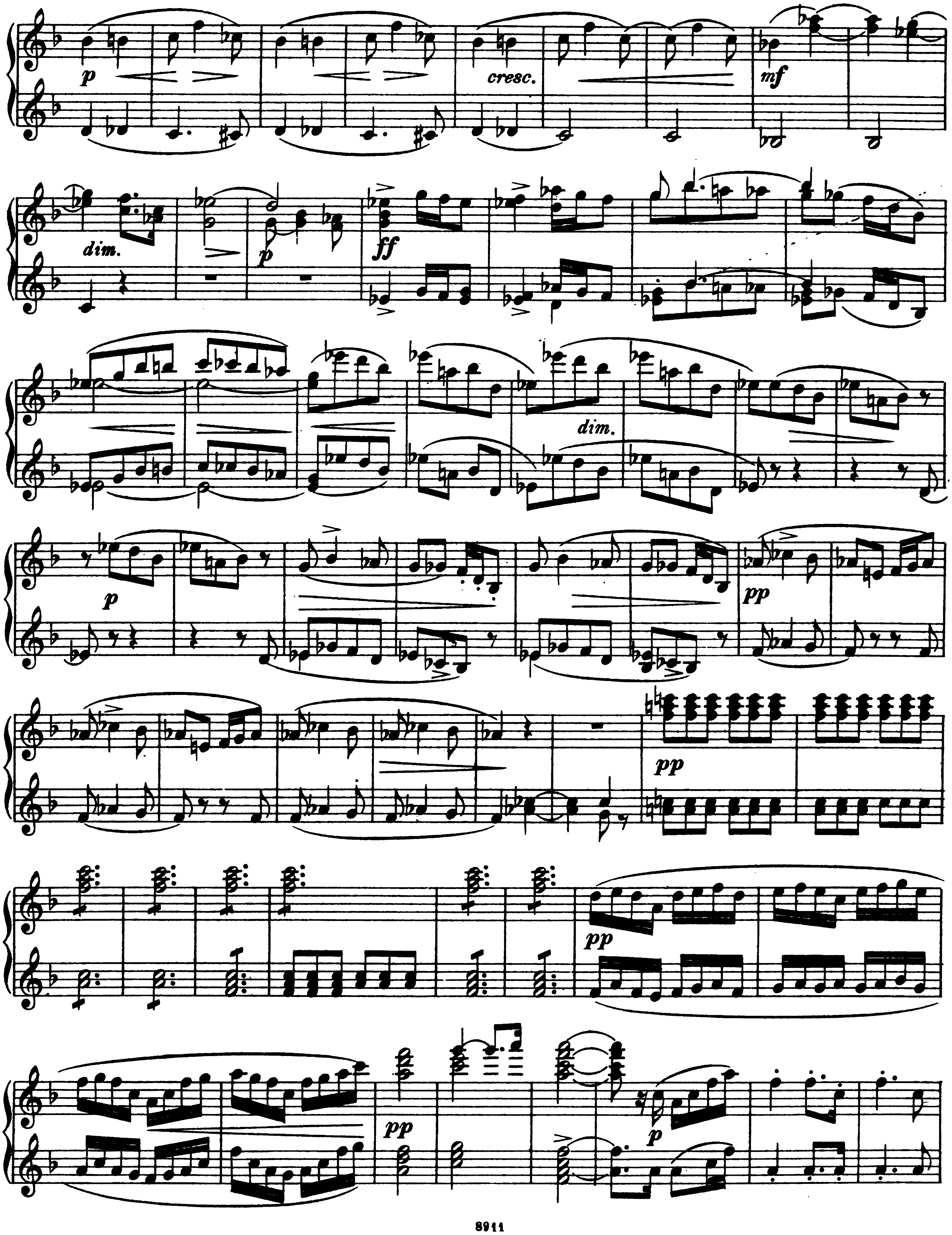

Digitized by Google

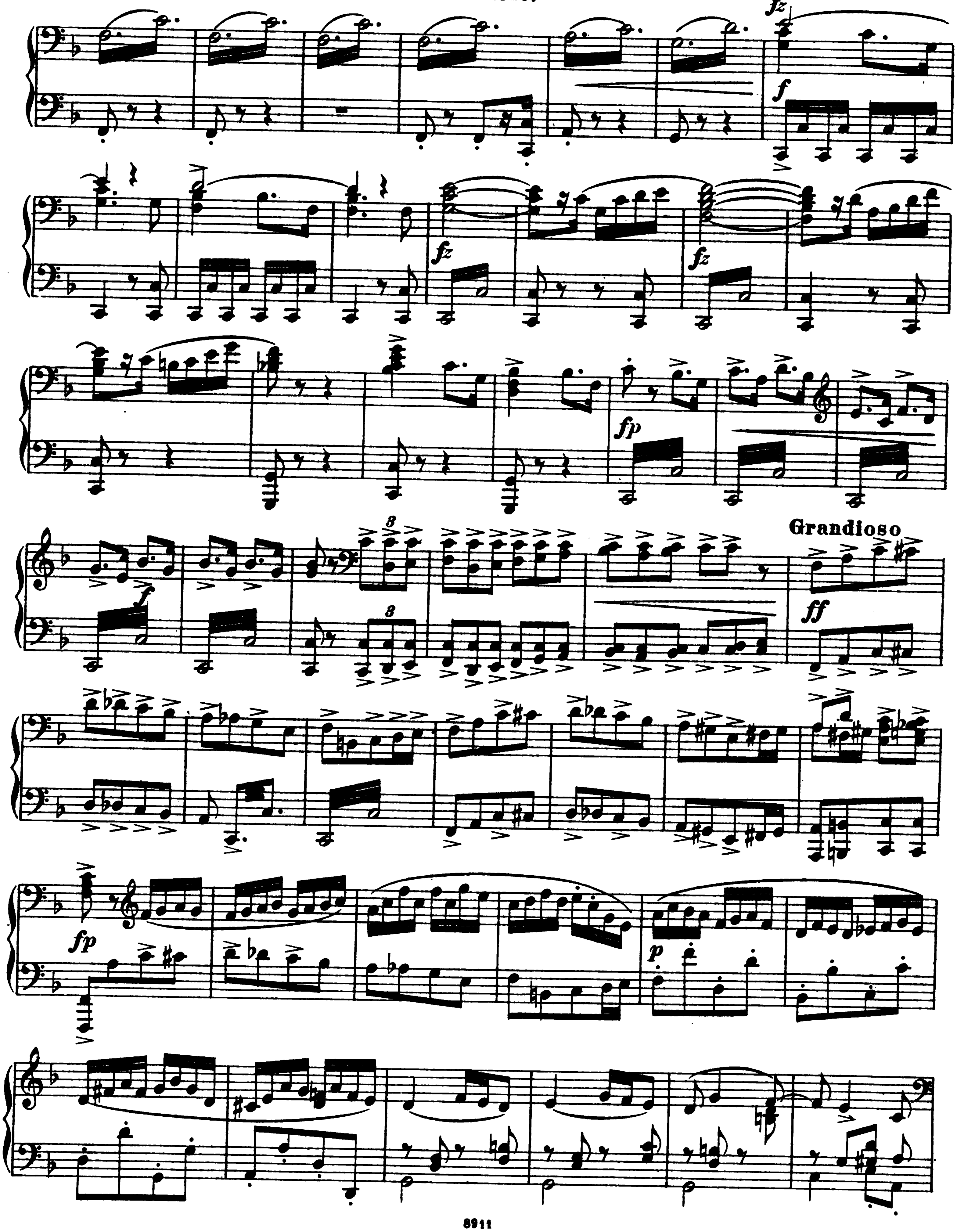

Digitized by Google

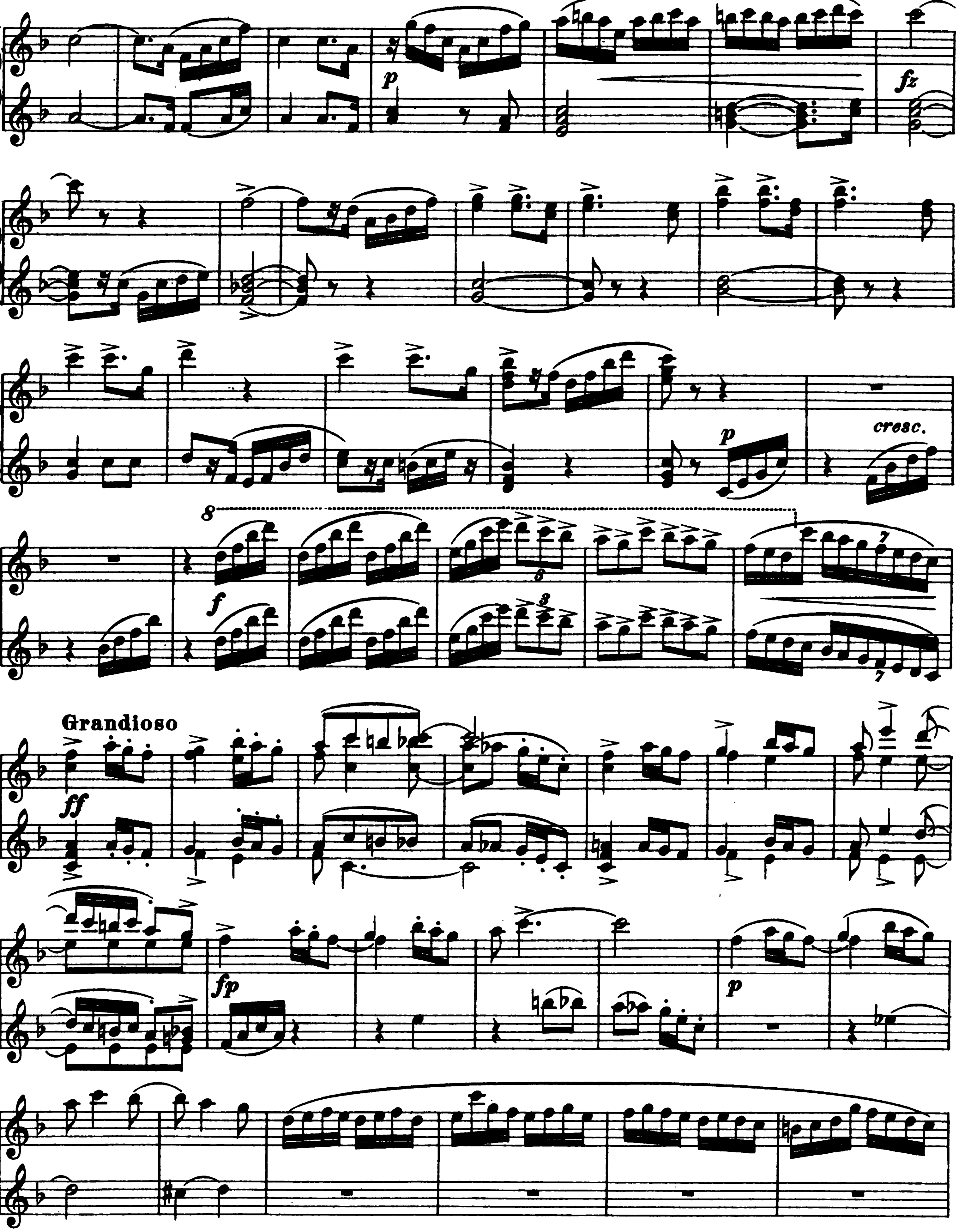

Digitized by Google

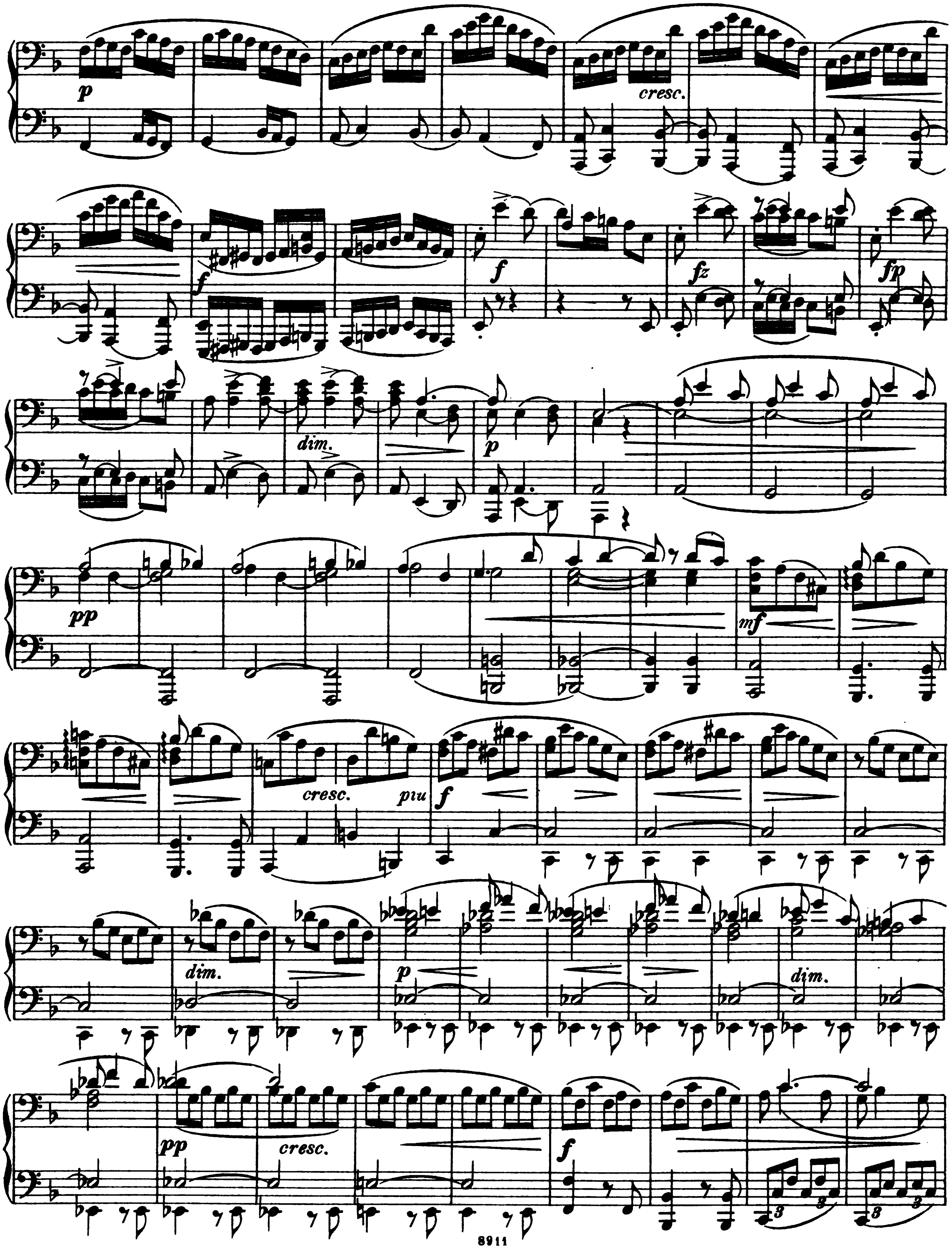

Digitized by Google

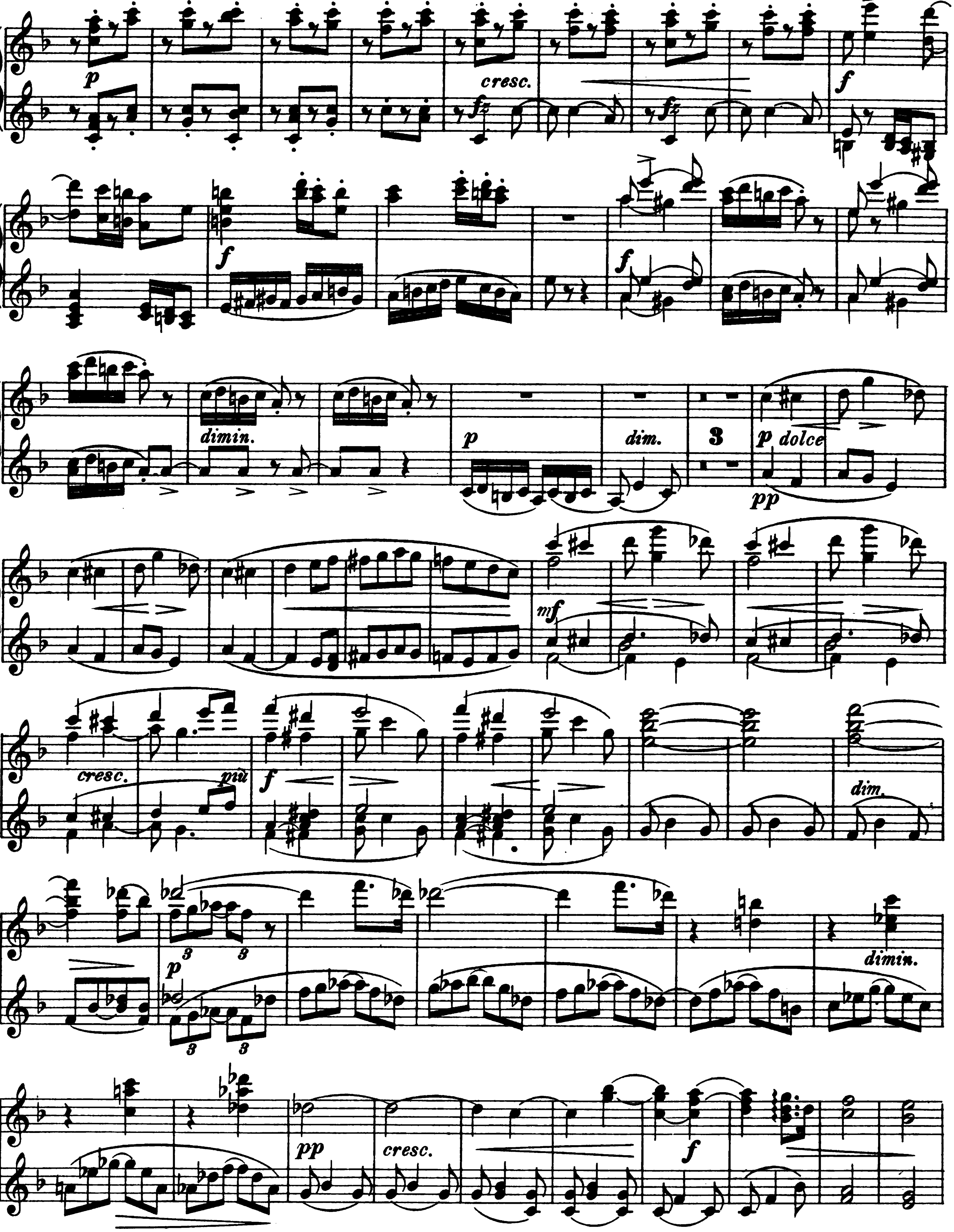
p
cresc.
f
f
f
dimin.
p
dim.
3
p dolce
pp
mf
cresc.
più
f
dim.
p
dimin.
pp
cresc.
f

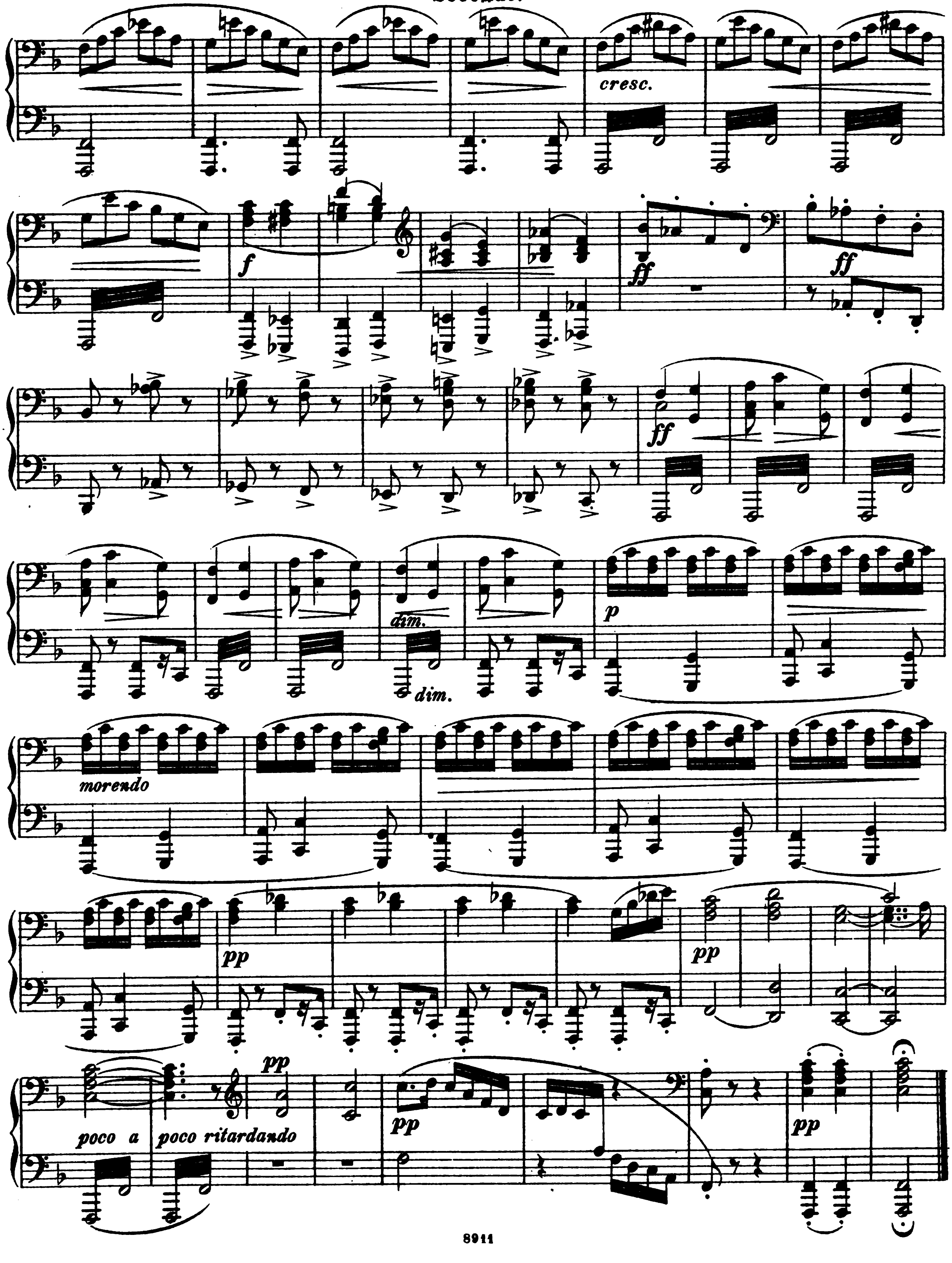
cresc.
f
ff
ff
ff
dim.
dim.
p
morendo
pp
pp
poco a
poco ritardando
pp
pp
pp

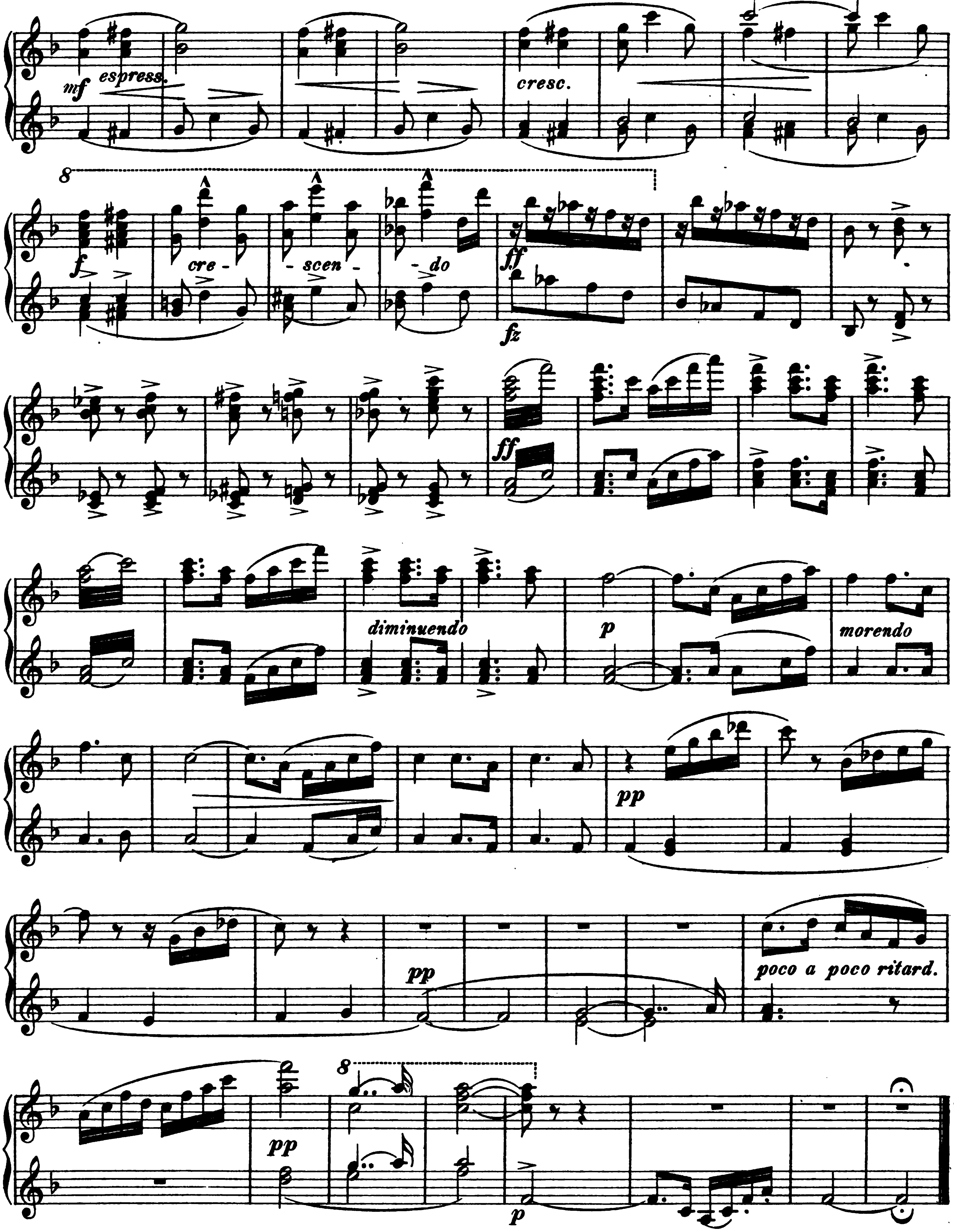

Digitized by Google

Andante con moto. (♪ = 76.) Secondo.

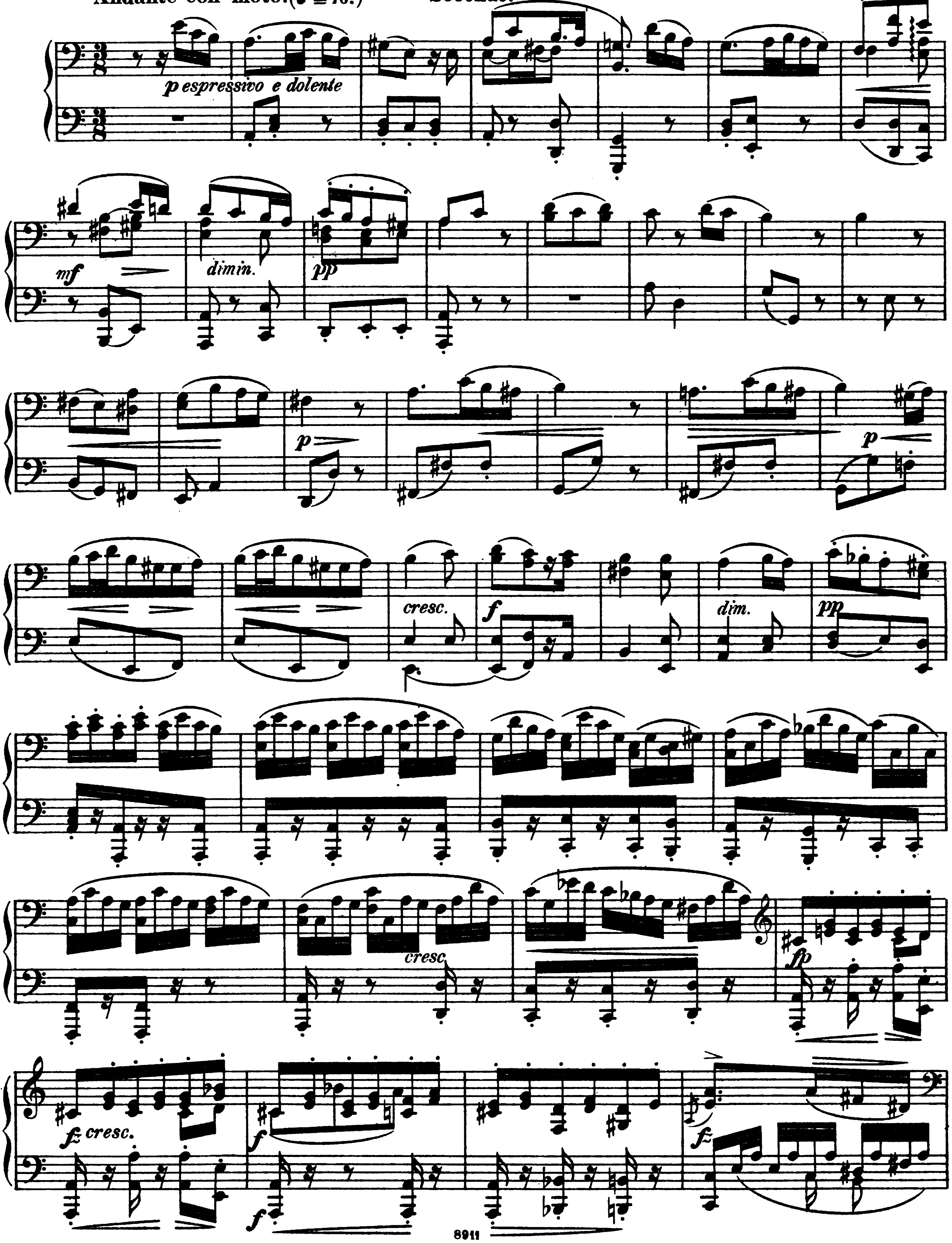

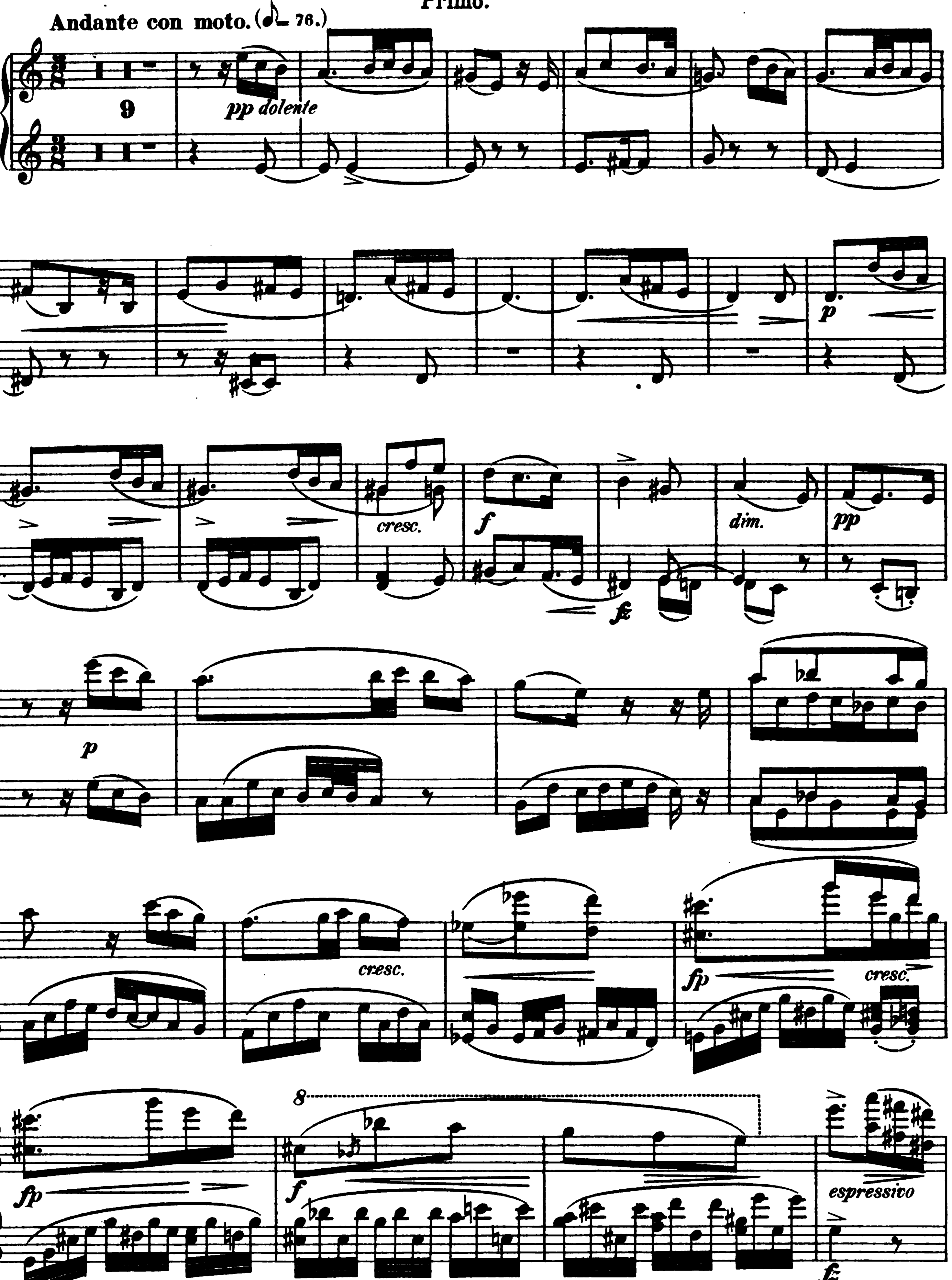

Digitized by Google

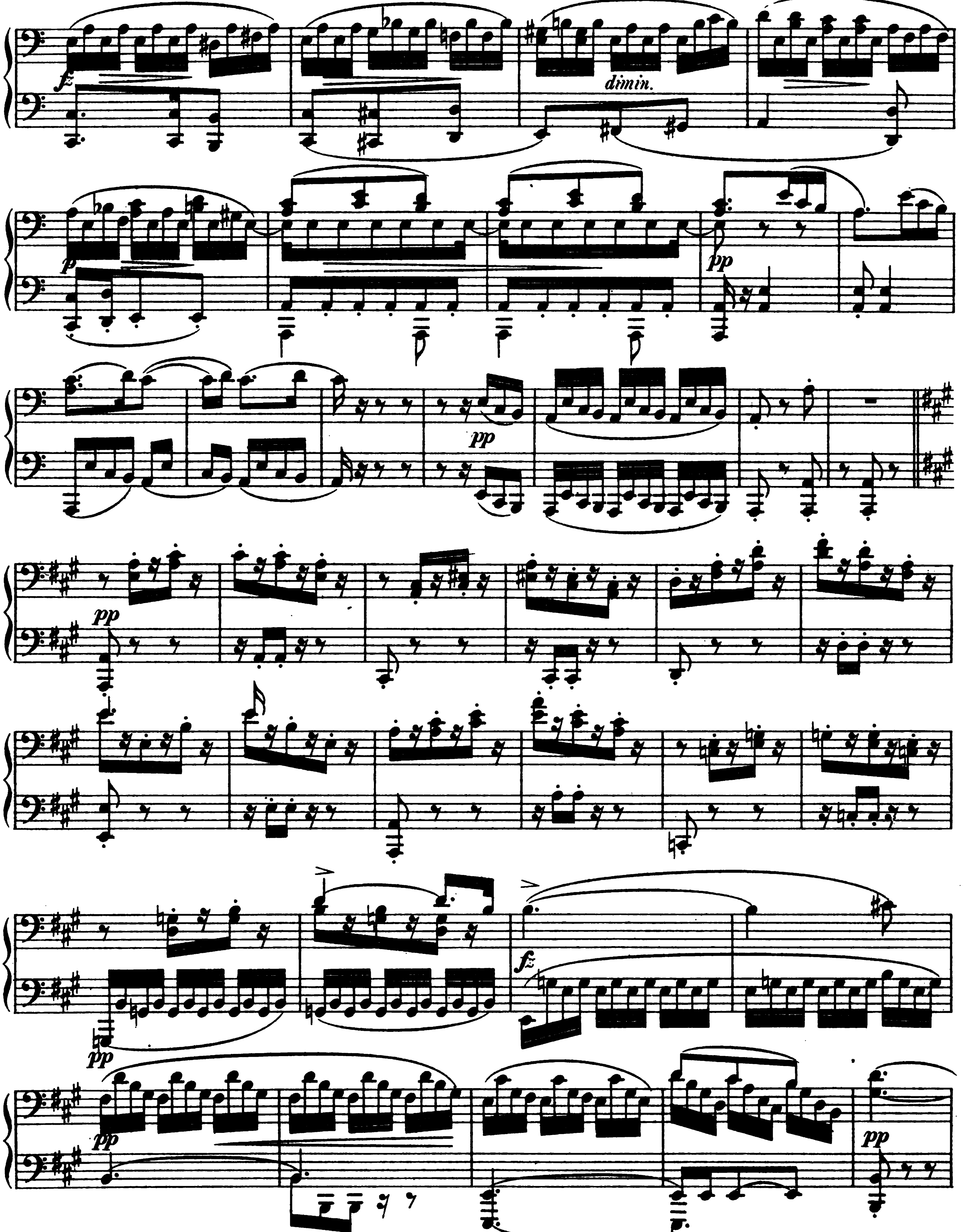

Digitized by Google

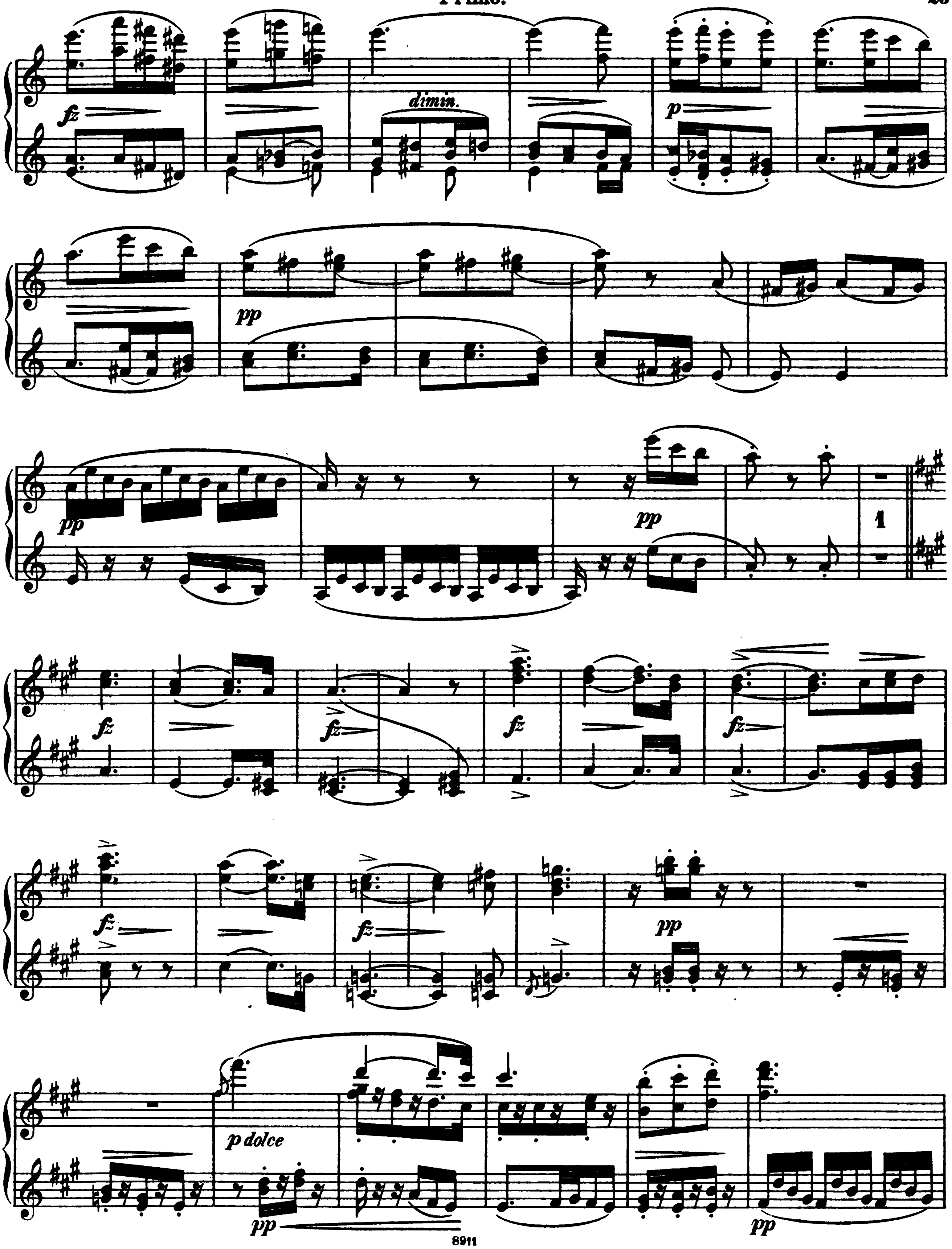
fz
dimin.
p
pp
pp
pp
1
fz
fz
fz
fz
fz
fz
pp
p dolce
pp
pp

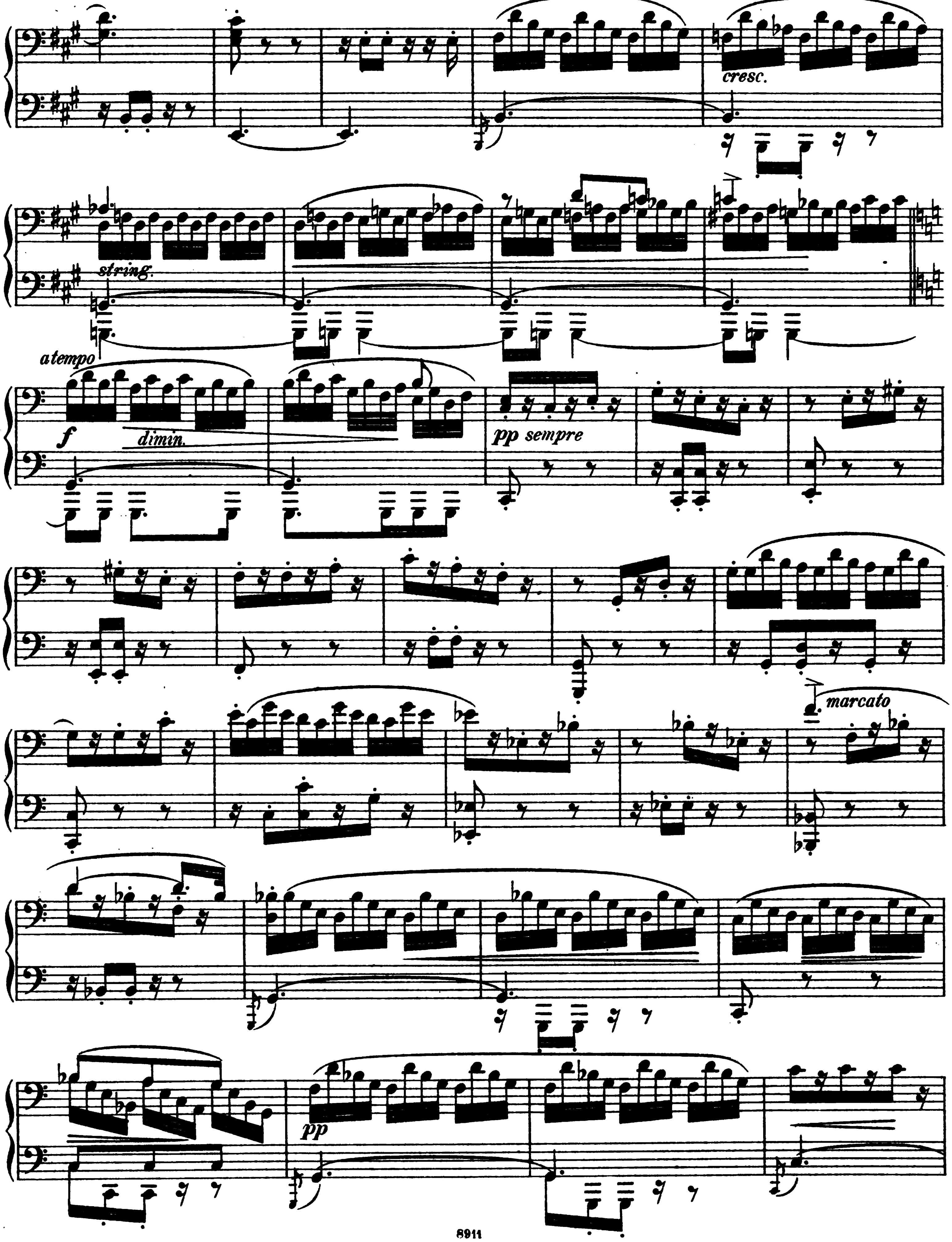

Digitized by Google

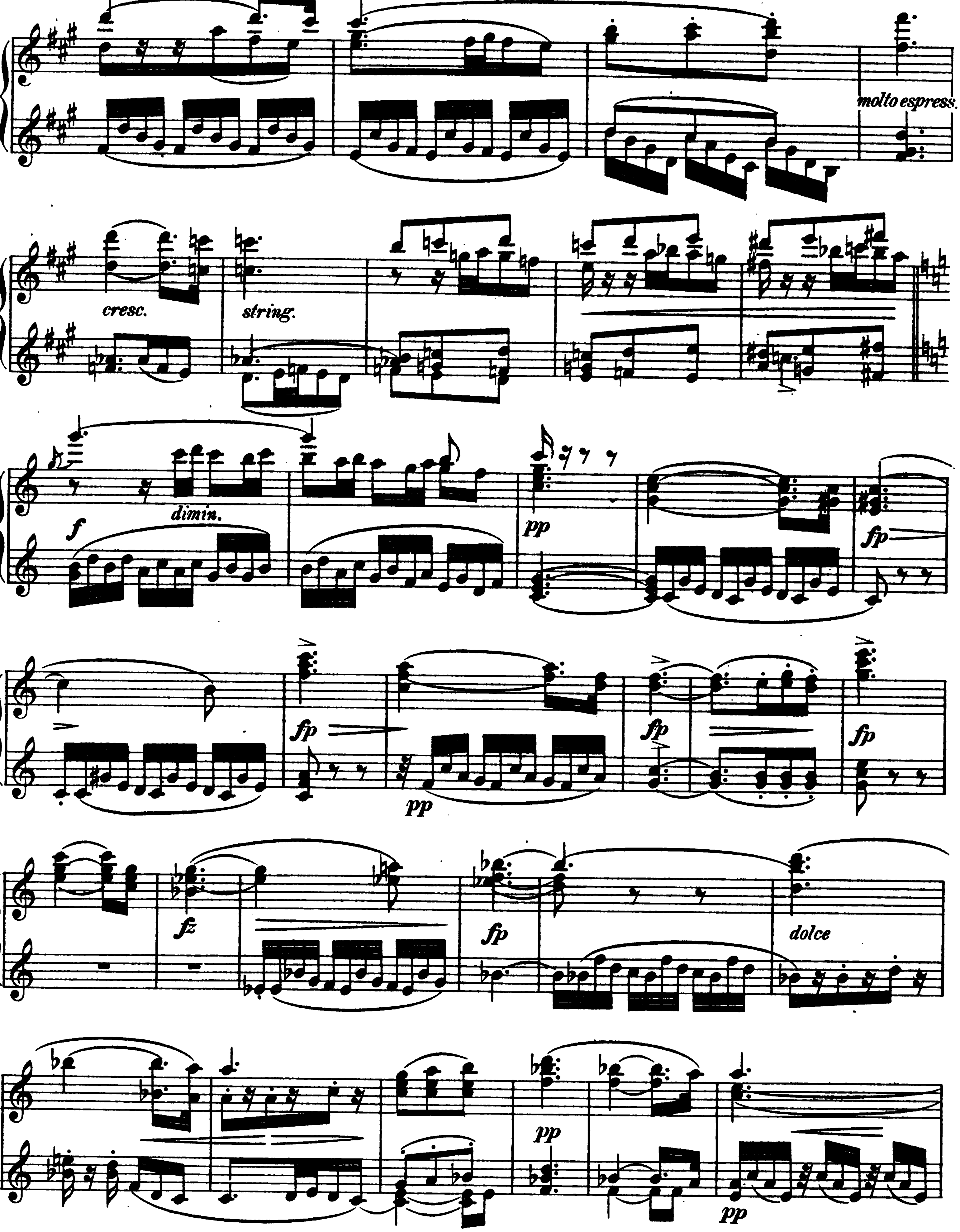

Digitized by Google

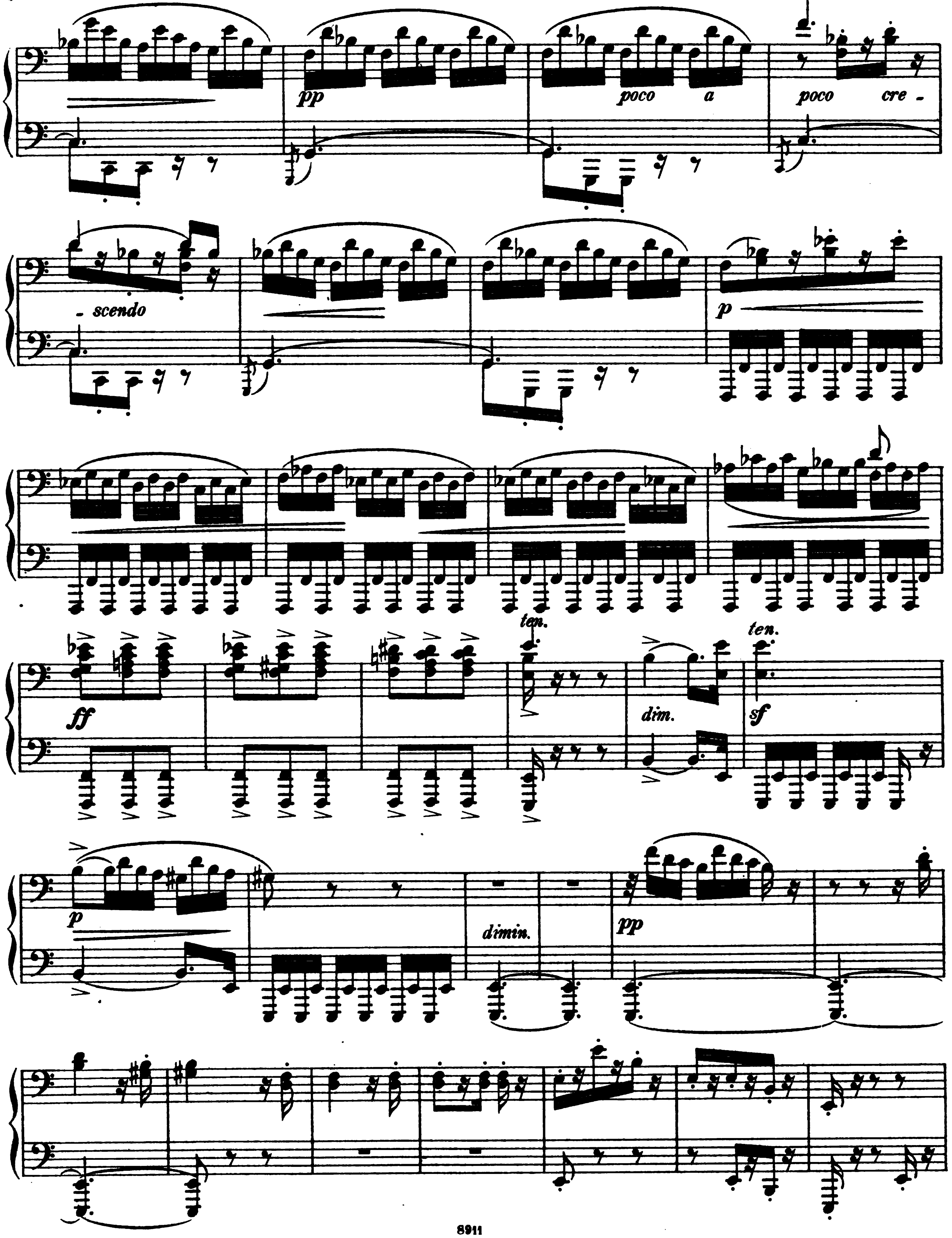

Digitized by Google

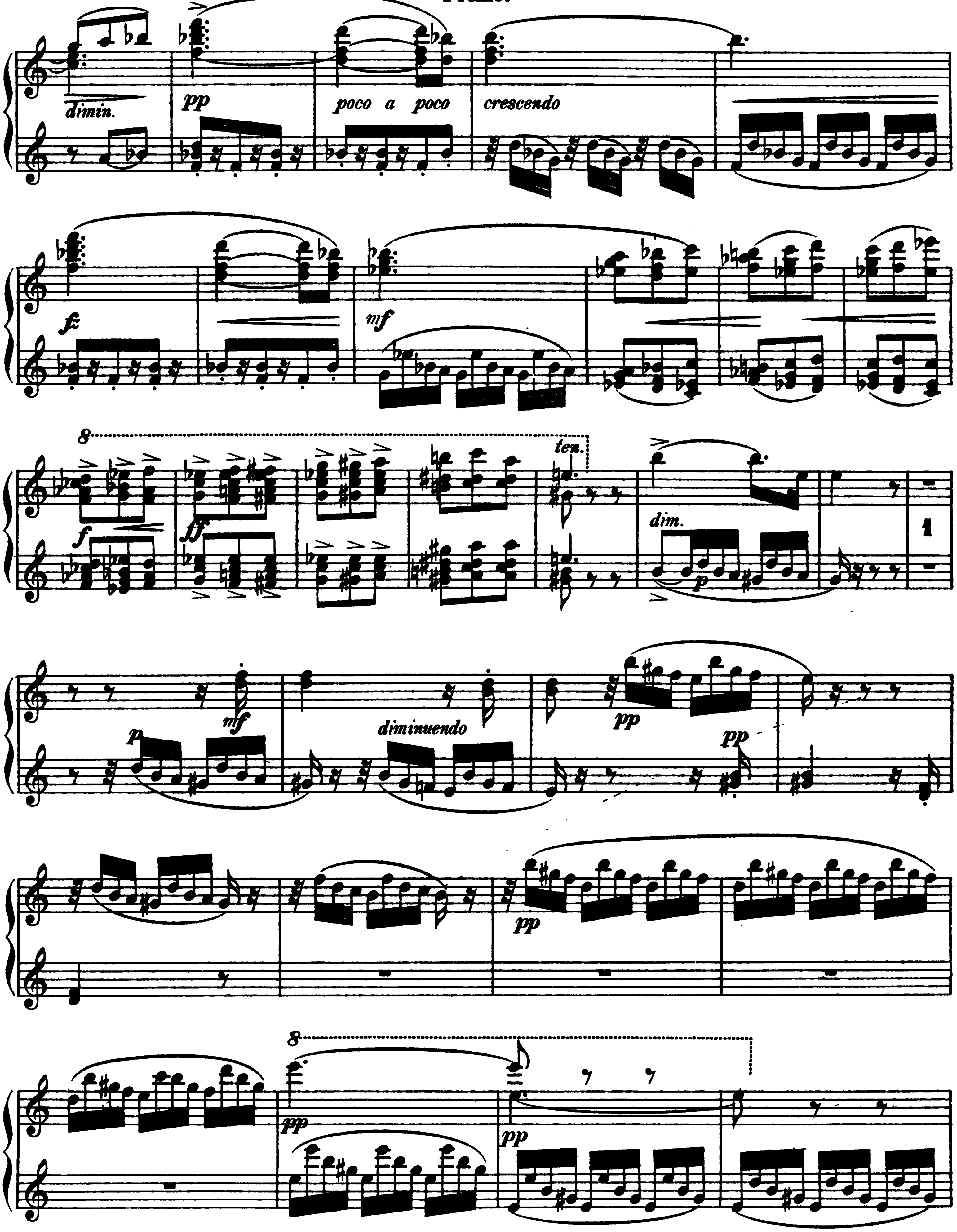

Digitized by Google

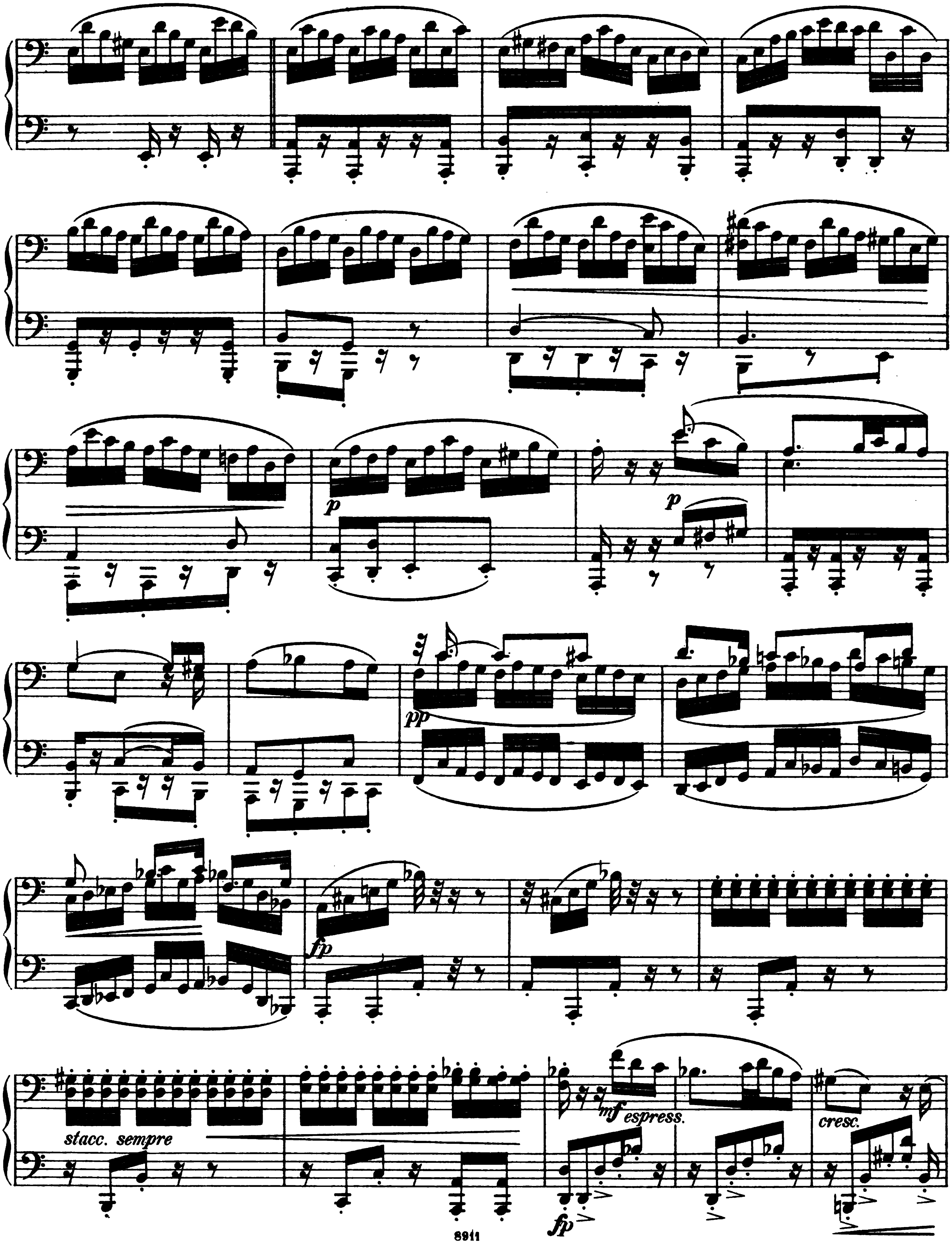

Digitized by Google

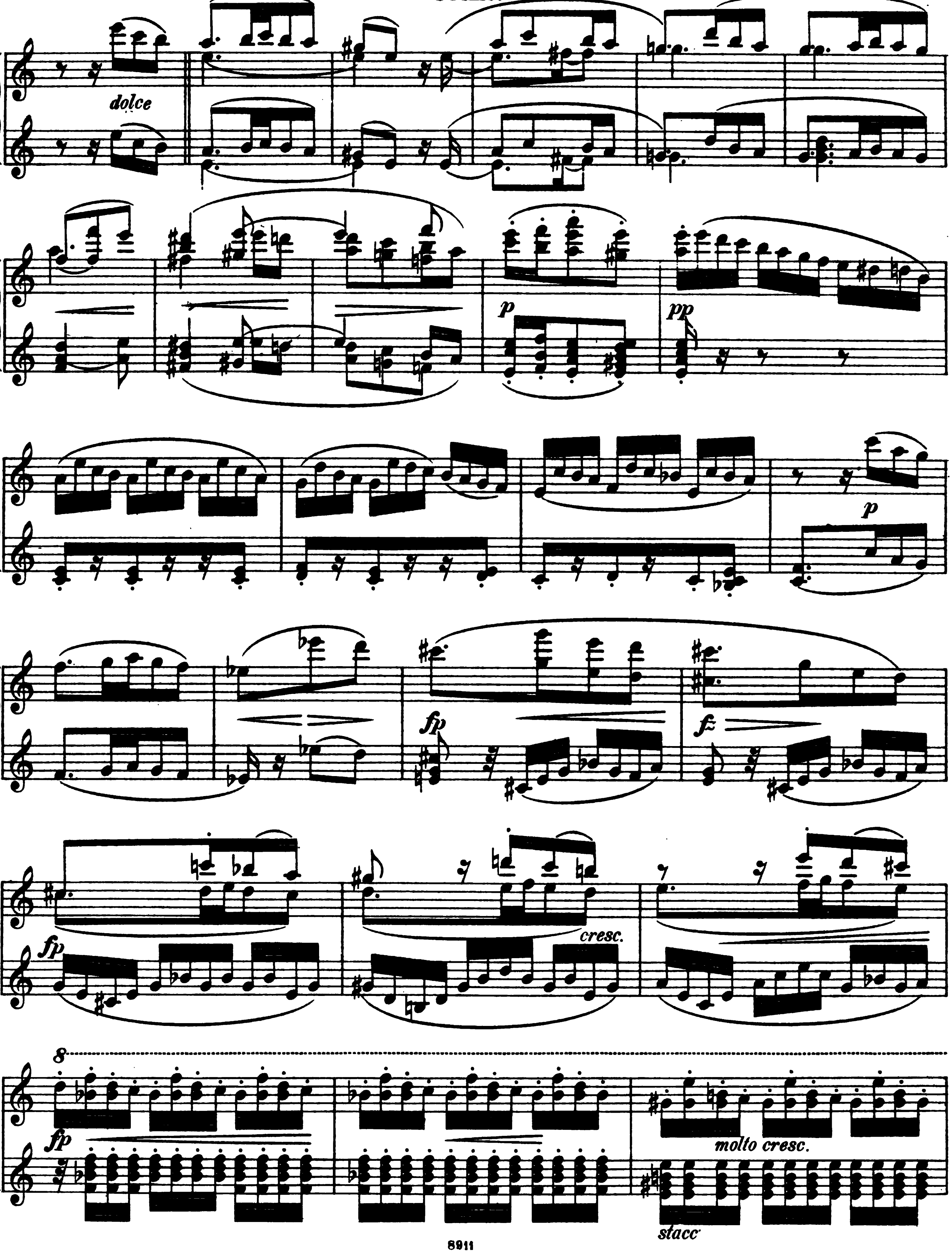
dolce
p
pp
p
fp
fz
fp
cresc.
8
fp
molto cresc.
stacc

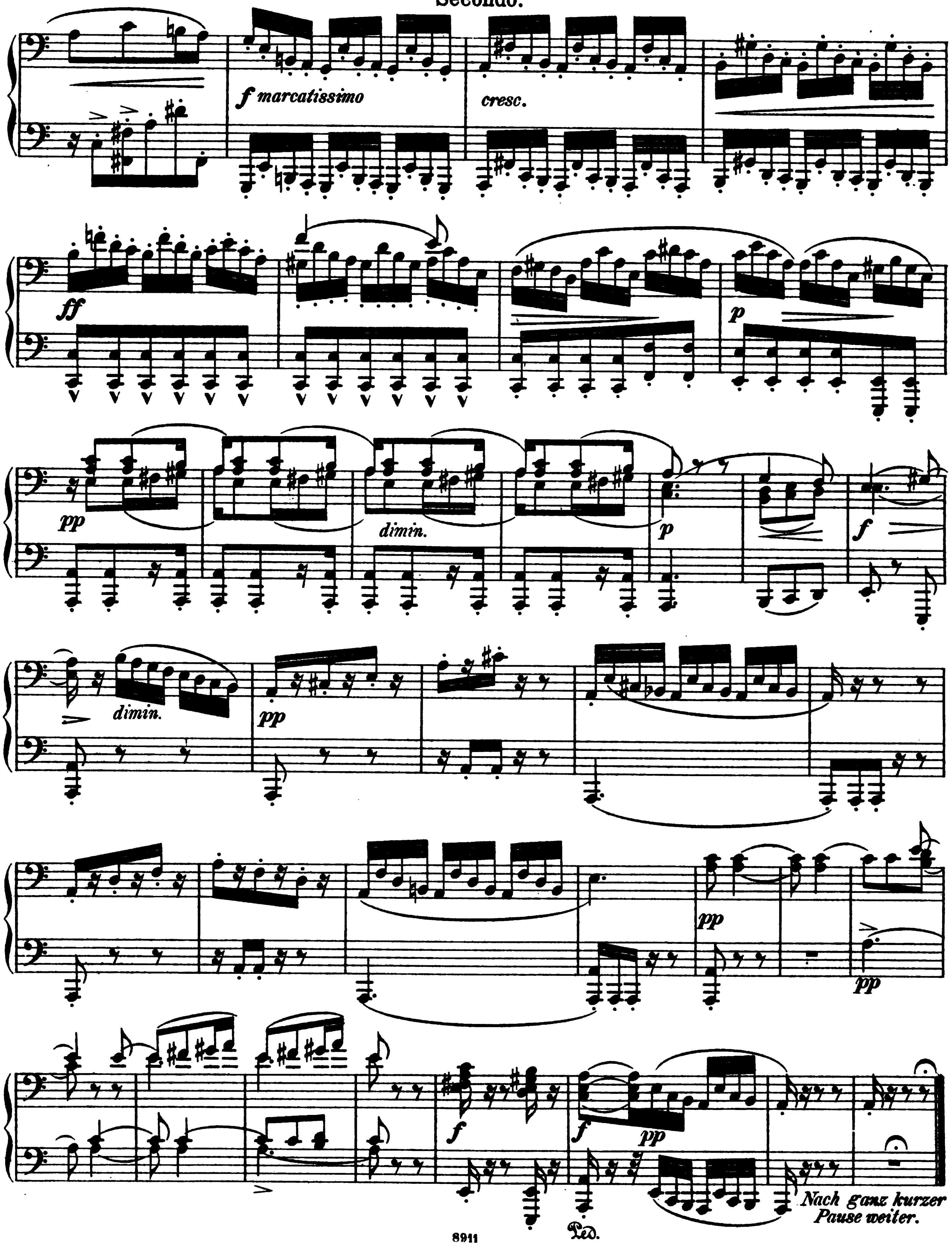

Digitized by Google

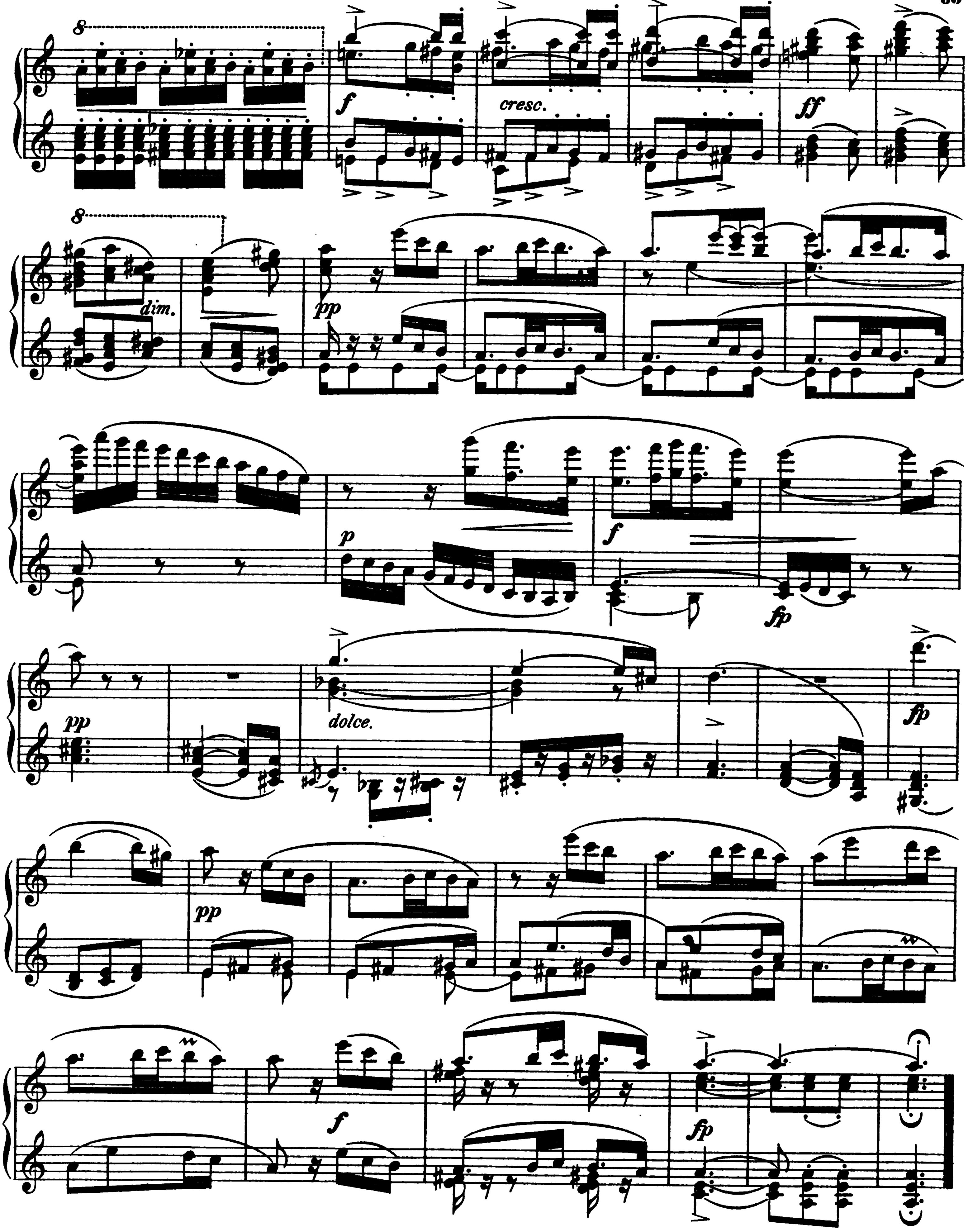

Nach ganz kurzer Pause weiter.

Digitized by Google

SCHERZO. Secondo.

Andantino quasi recitativo.

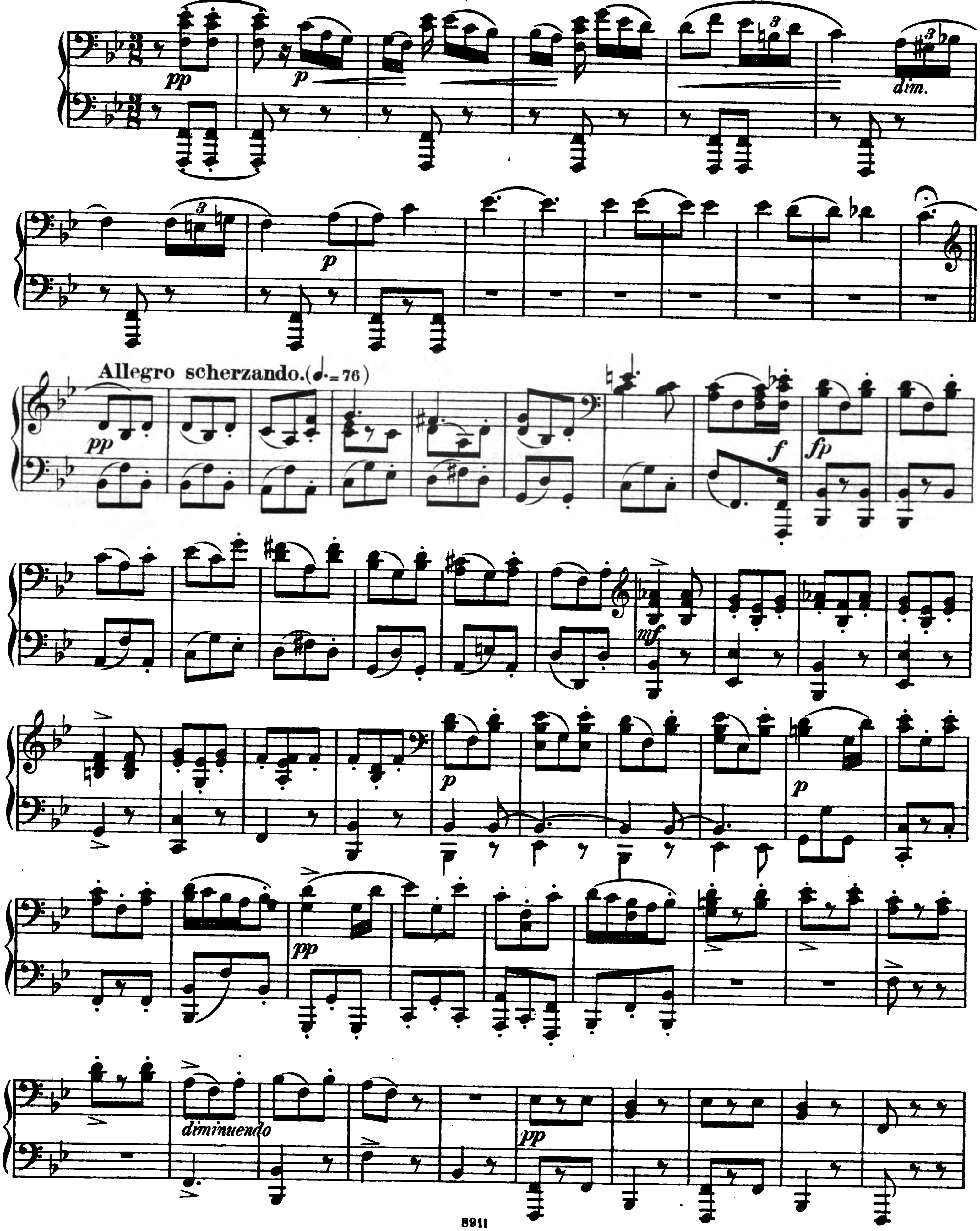

Digitized by Google

SCHERZO.

Andantino quasi recitativo.

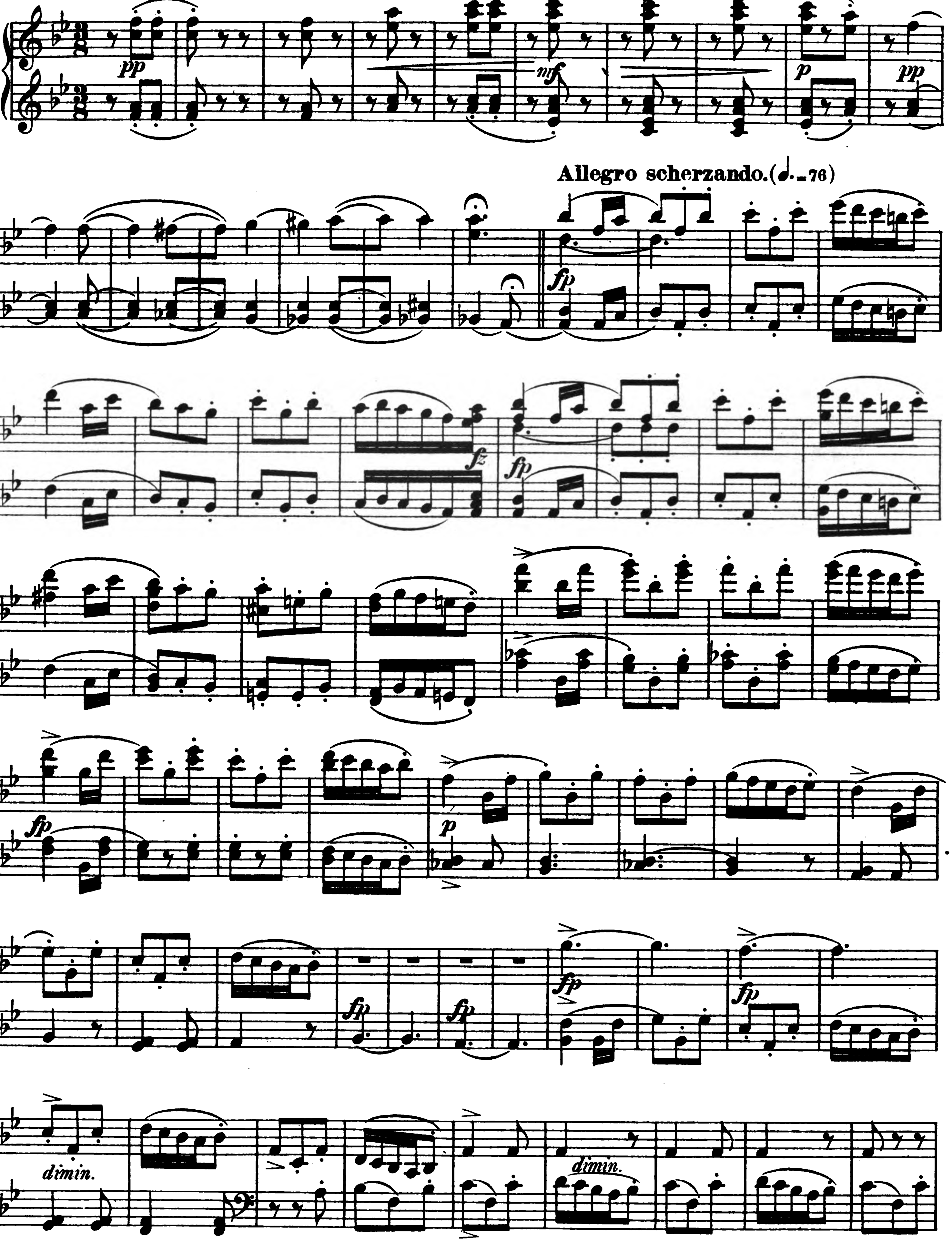

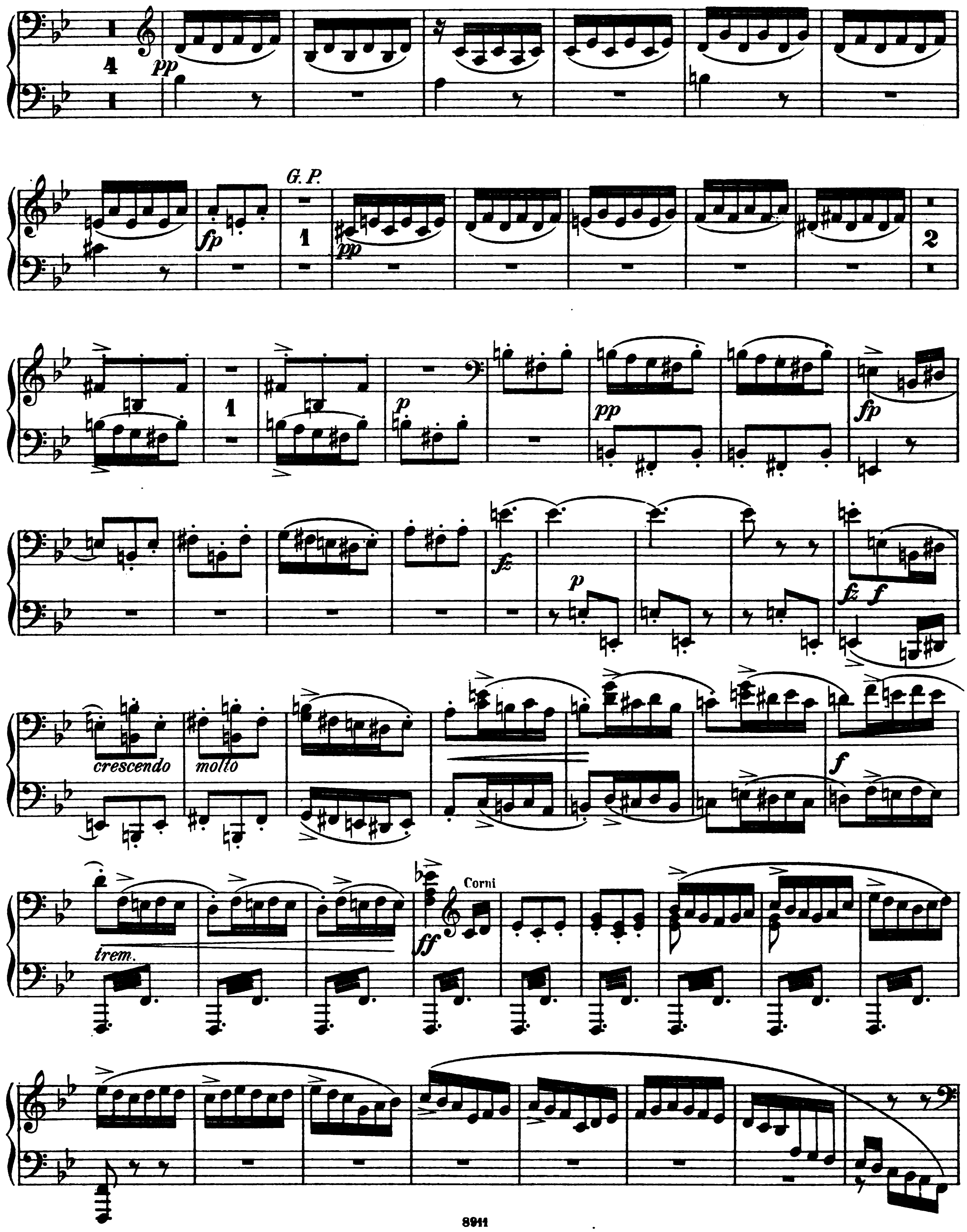

Digitized by Google

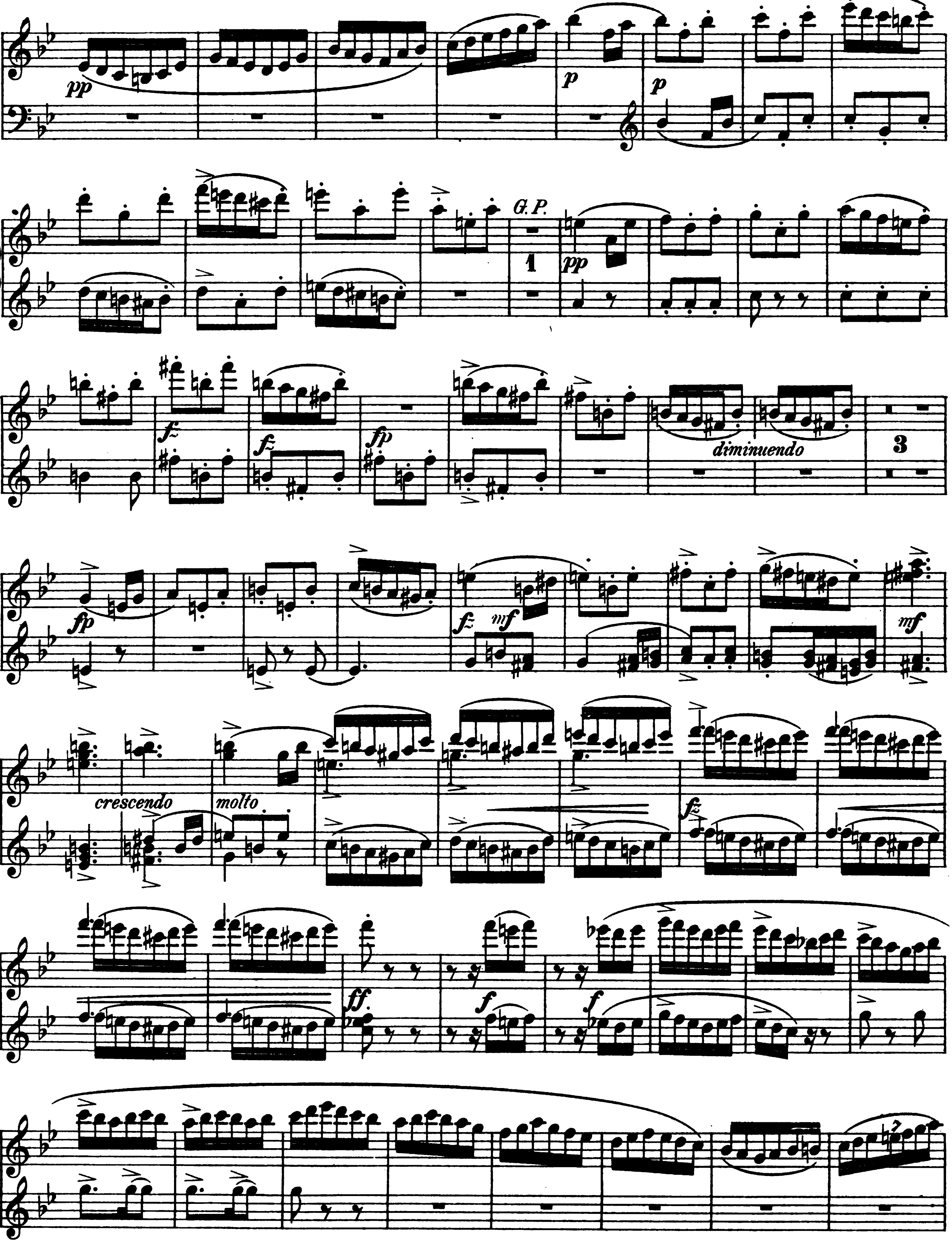

Digitized by Google

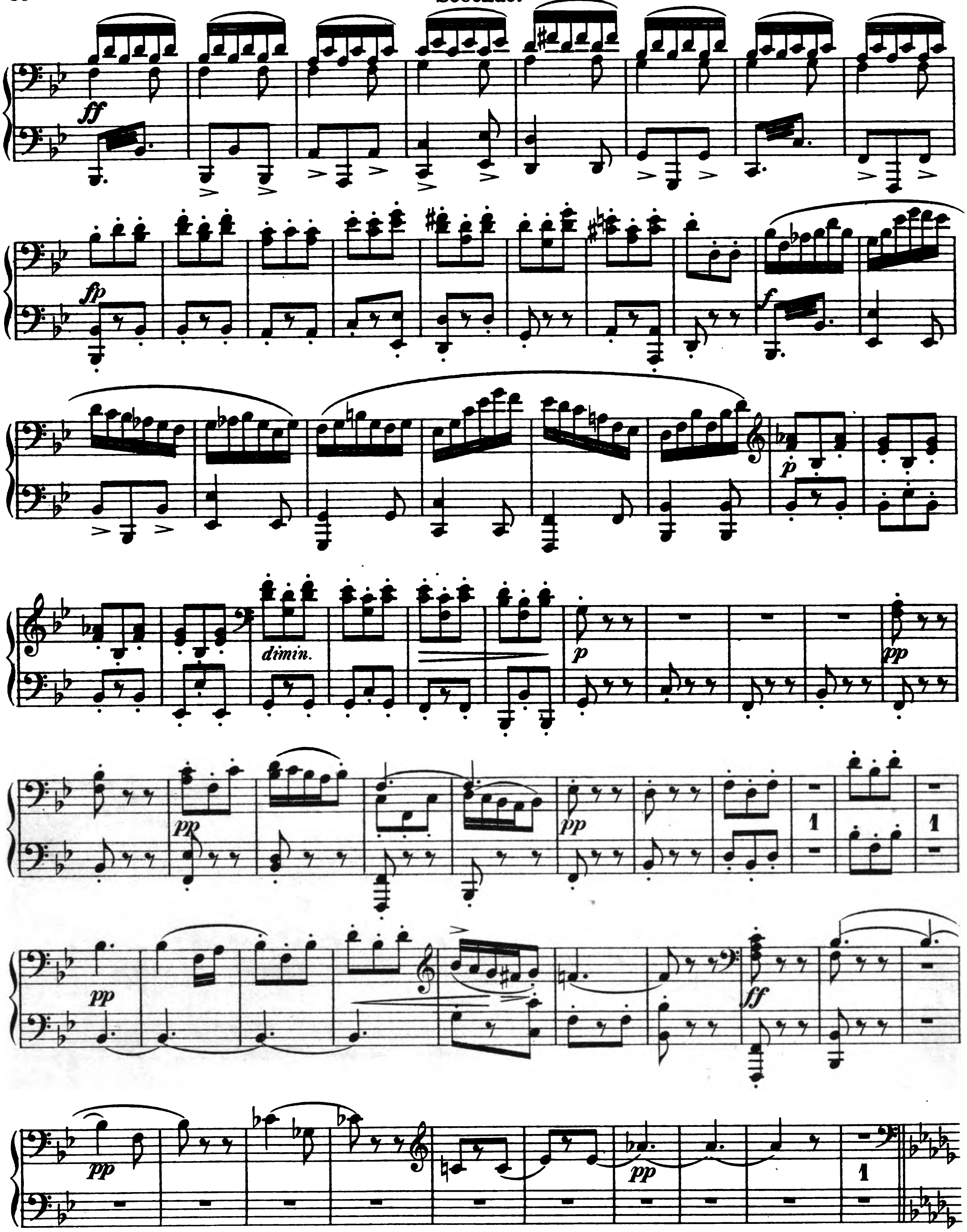
ff
fp
f
p
dimin.
pp
1

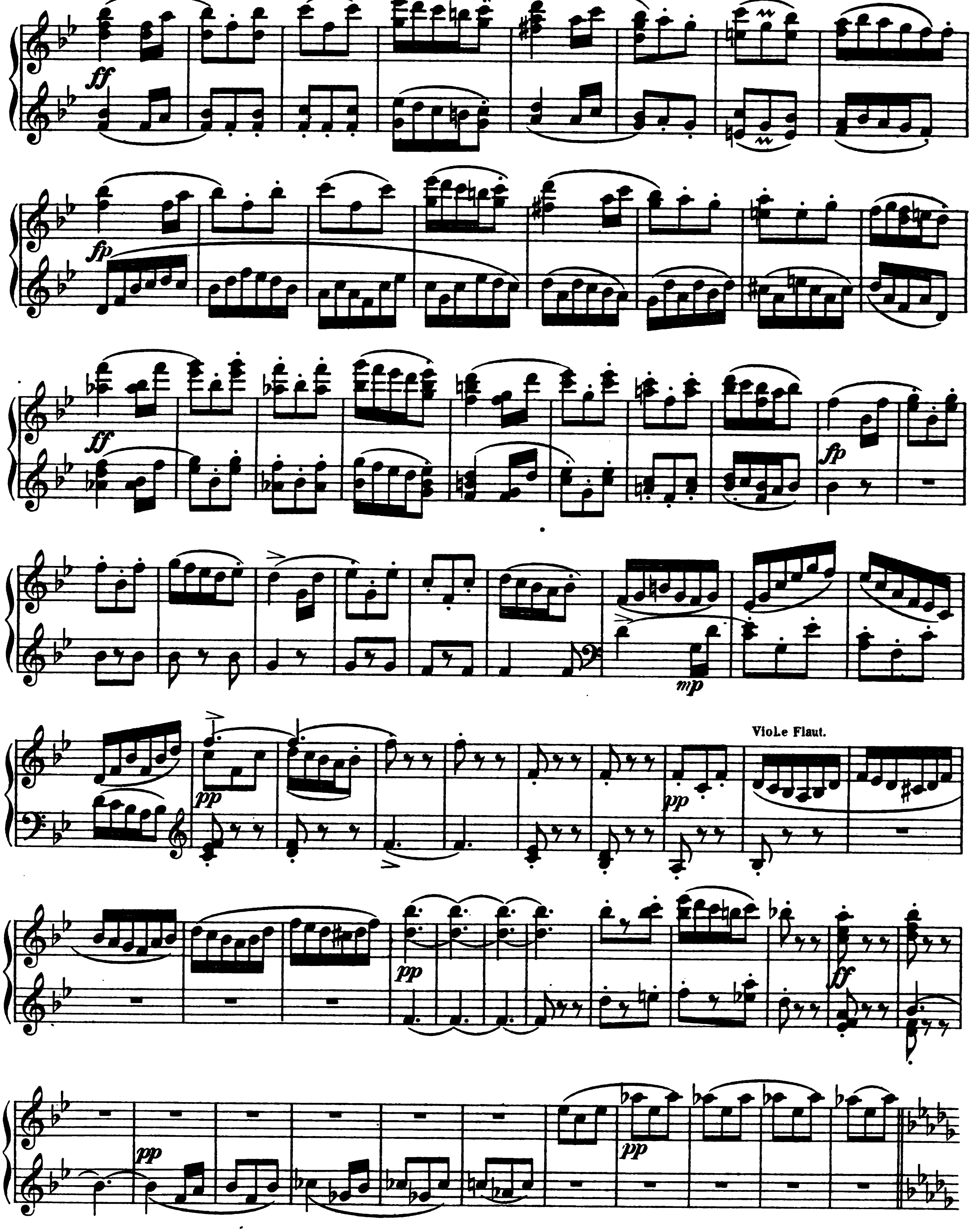
Viole Flaut.

TRIO.

Tempo I.

Secondo.

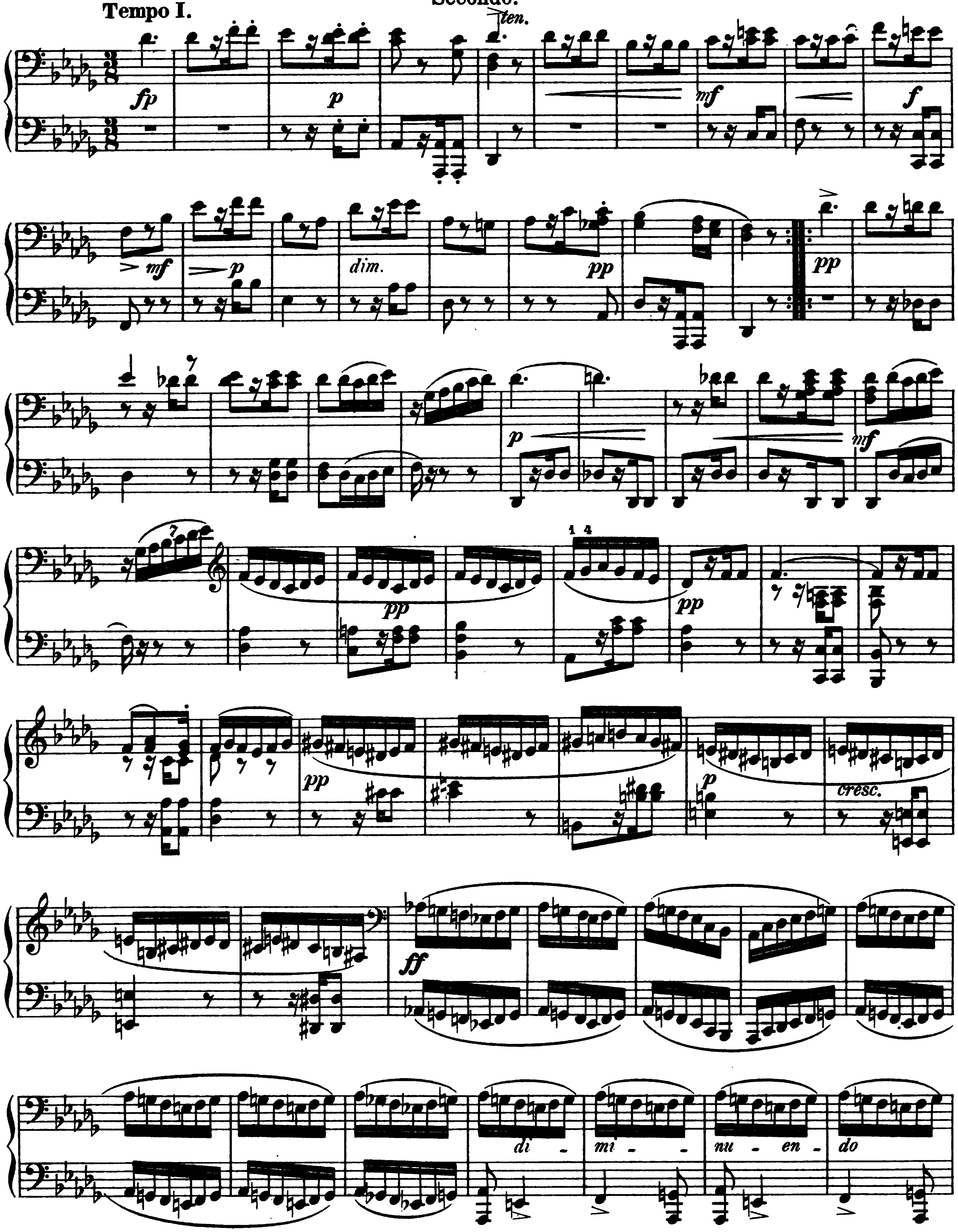

Digitized by Google

TRIO.
Tempo I.

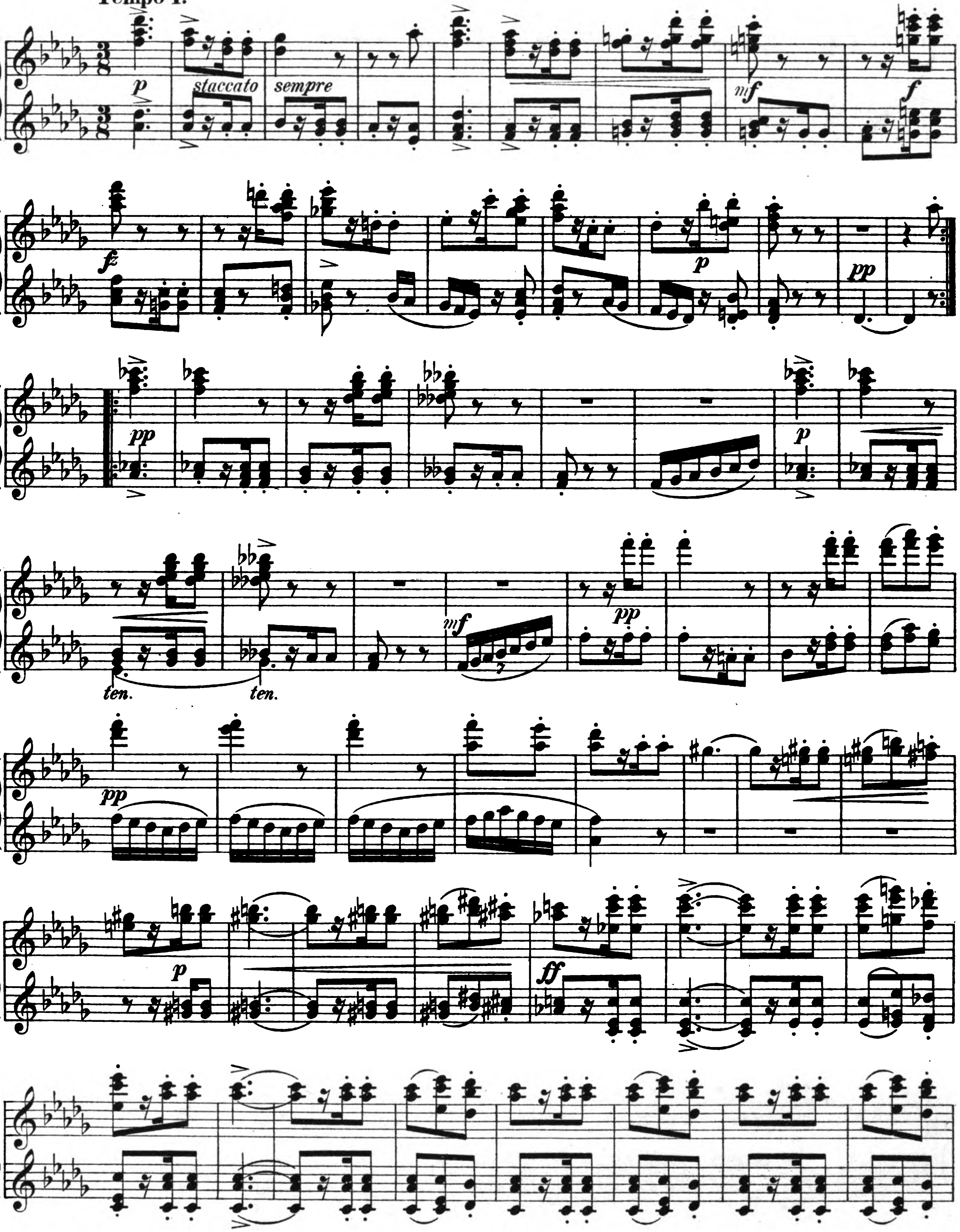

Digitized by Google

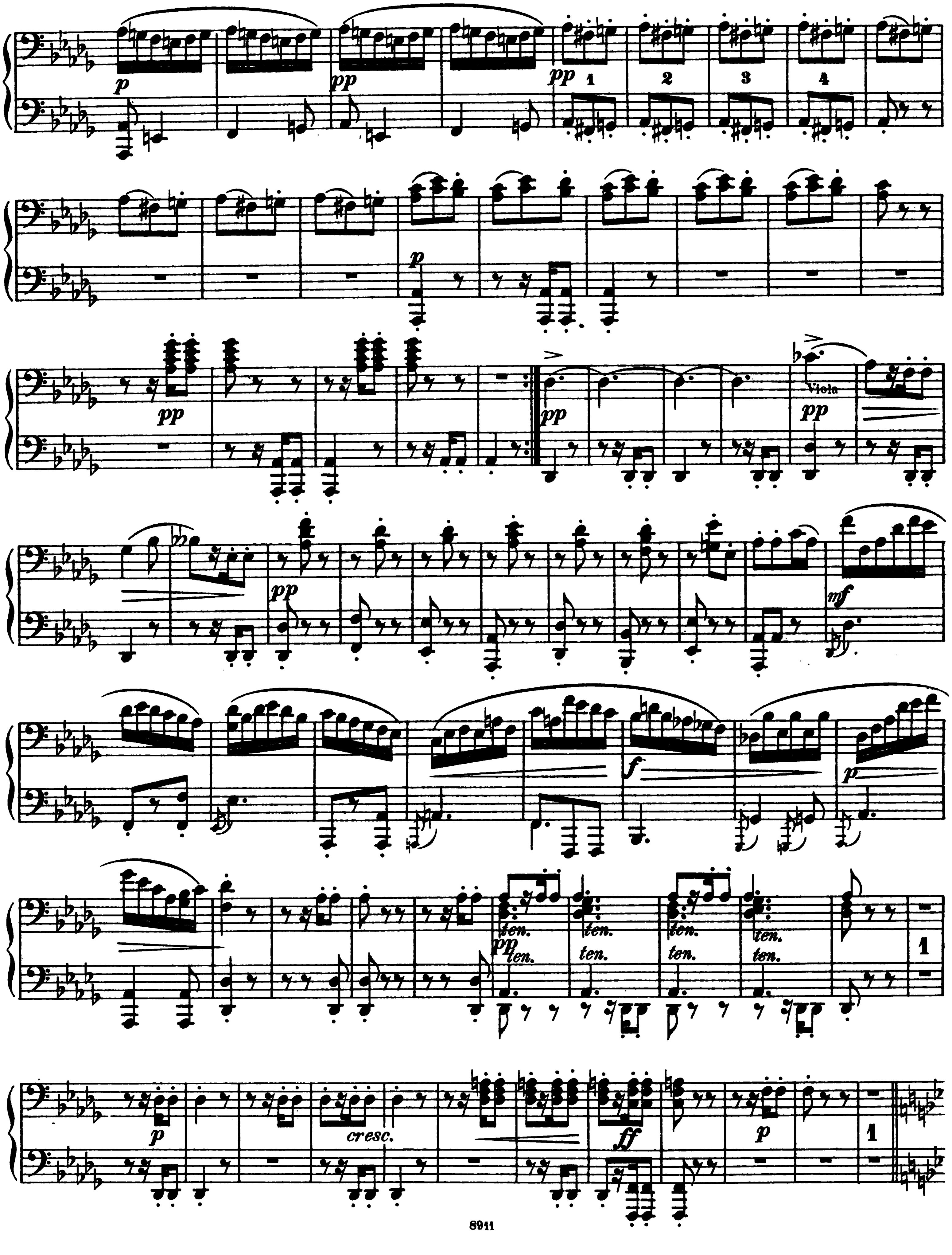

Digitized by Google

Primo.

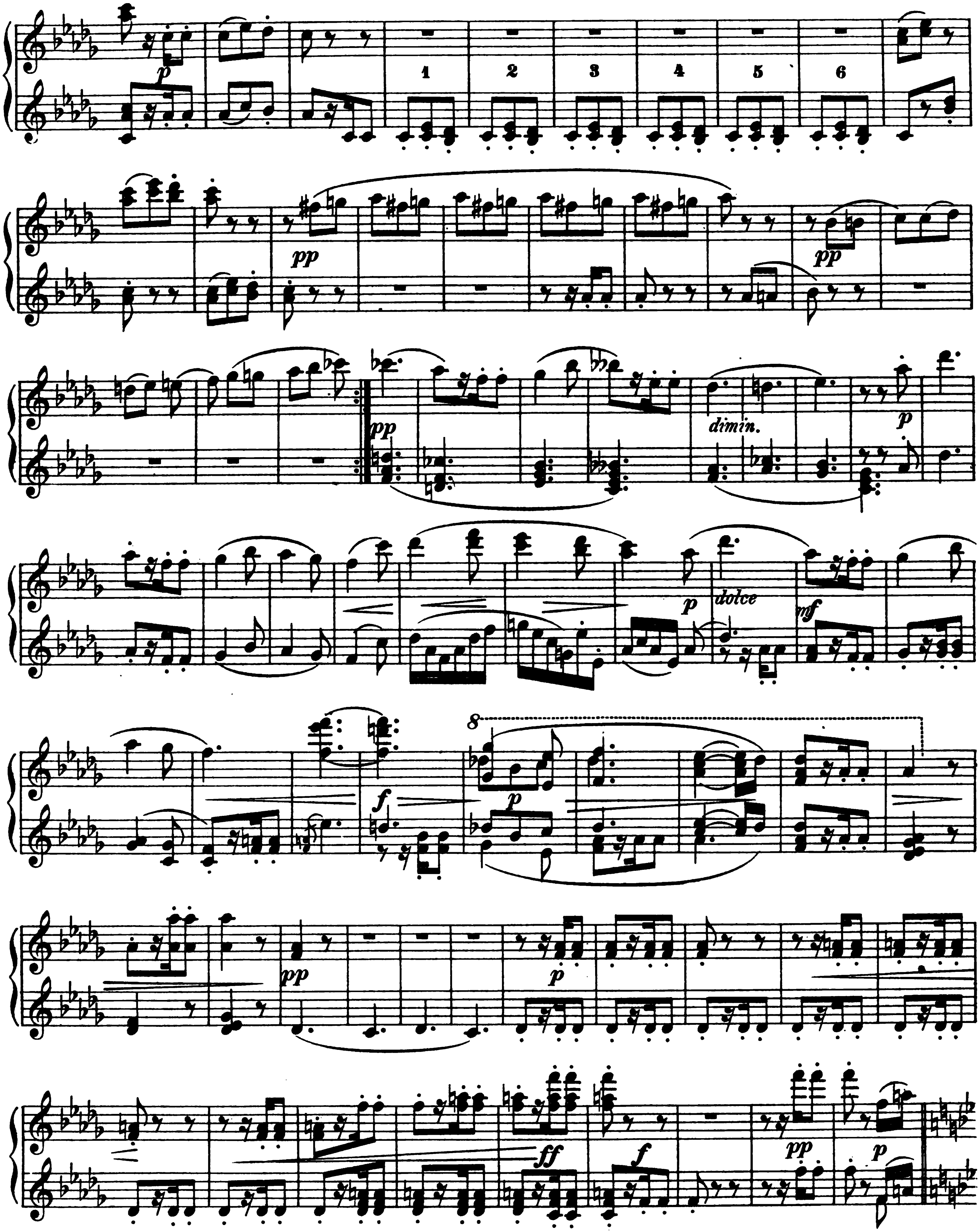

Digitized by Google

Secondo.

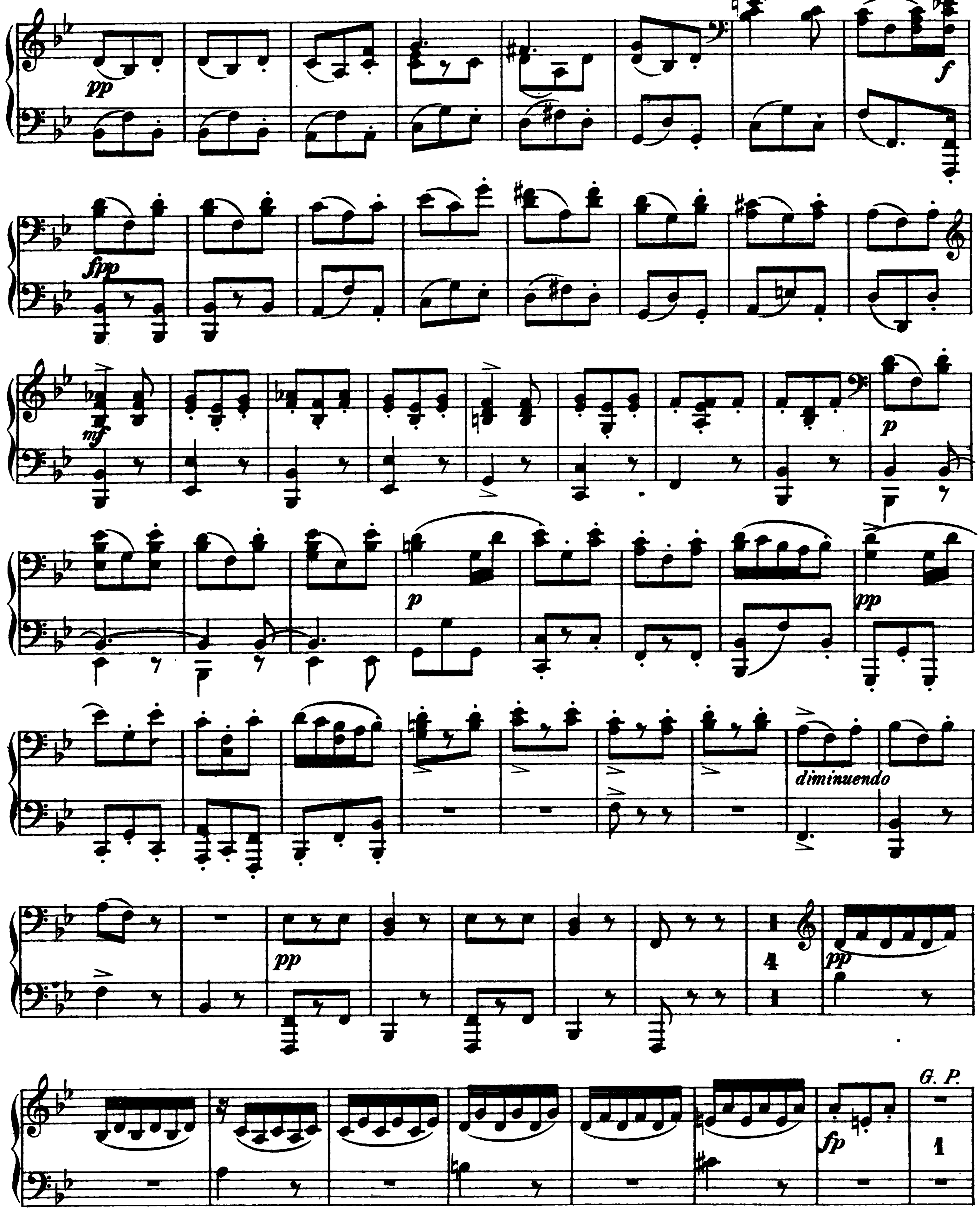

Digitized by Google

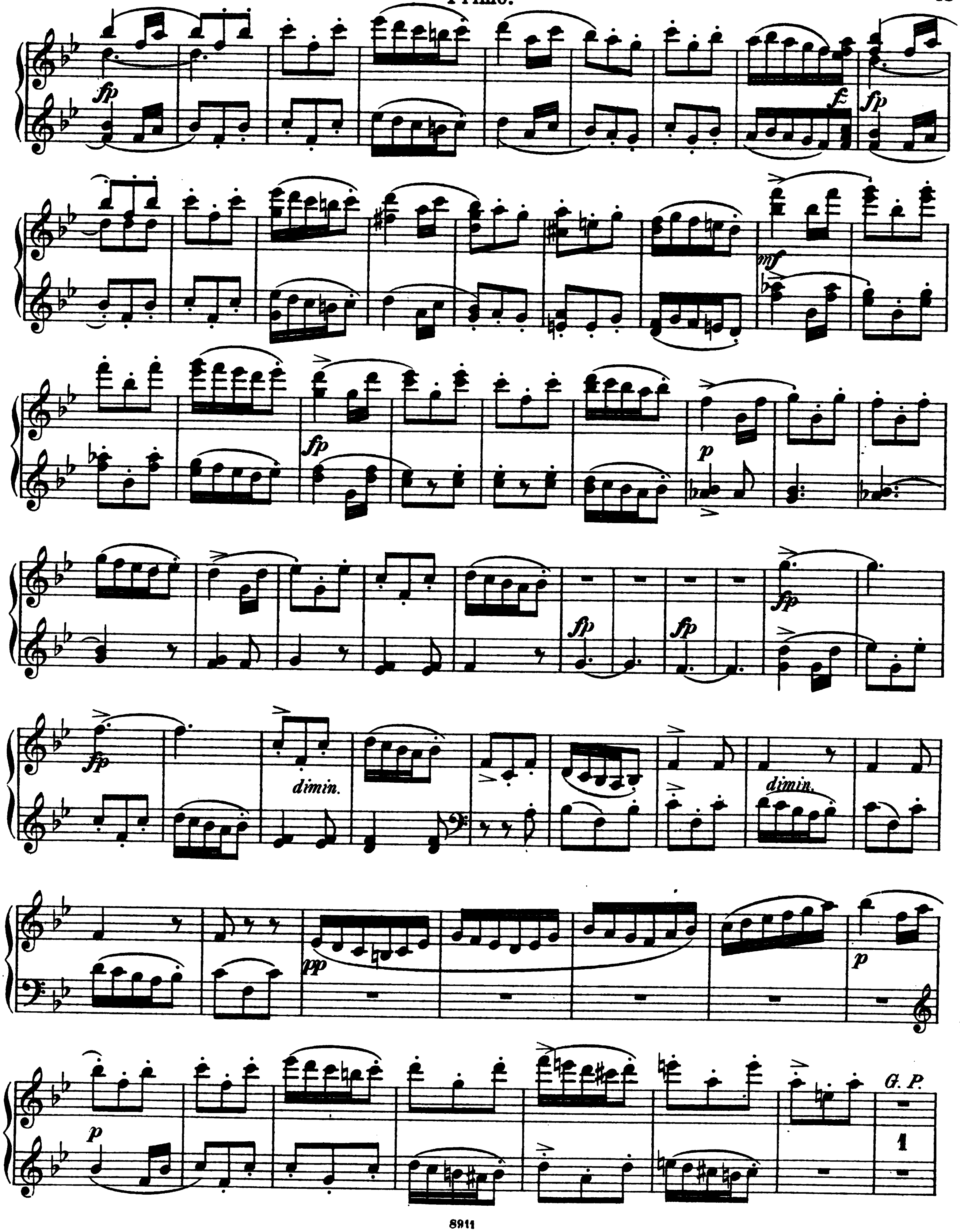

Digitized by Google

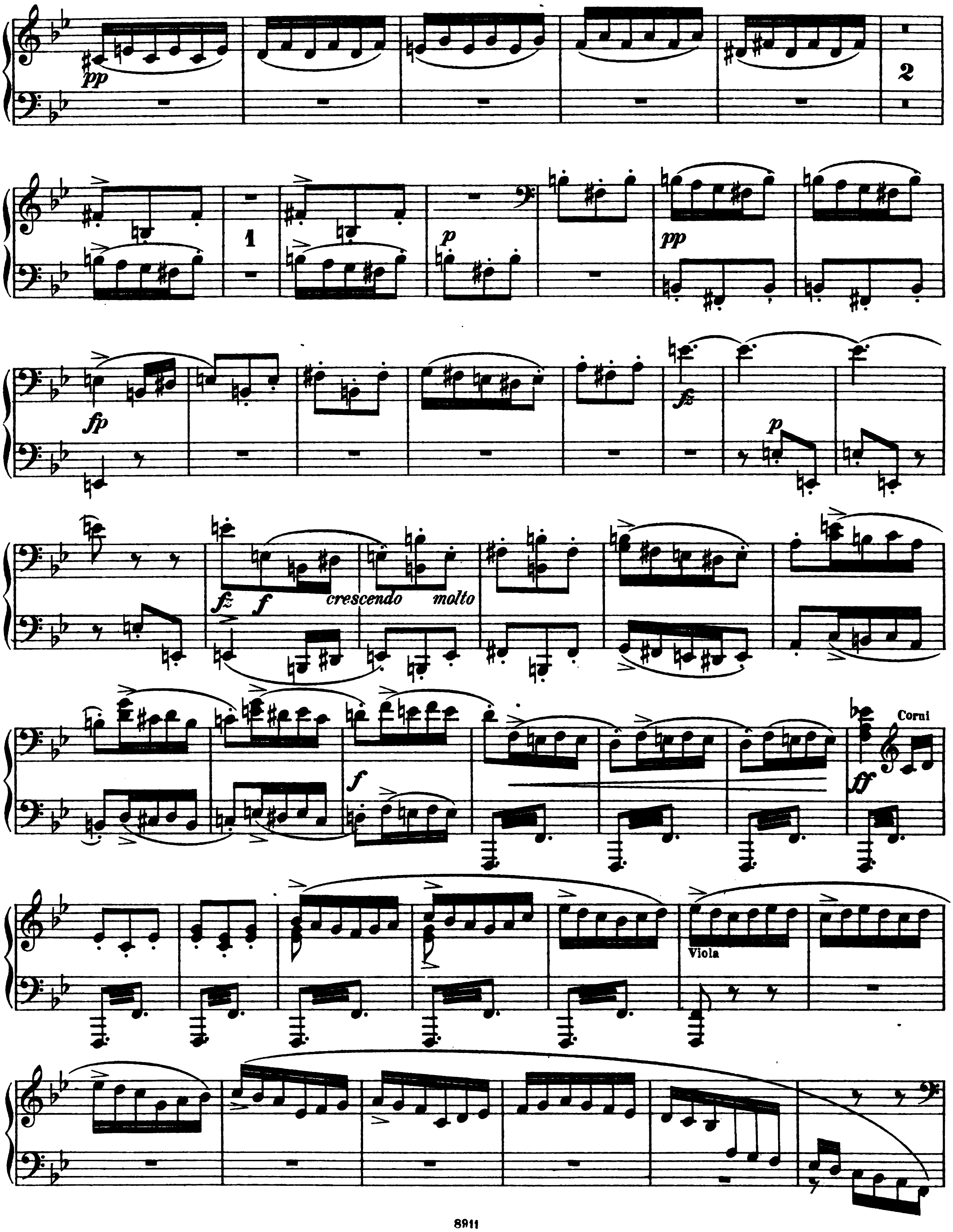
crescendo molto
Corni
Viola

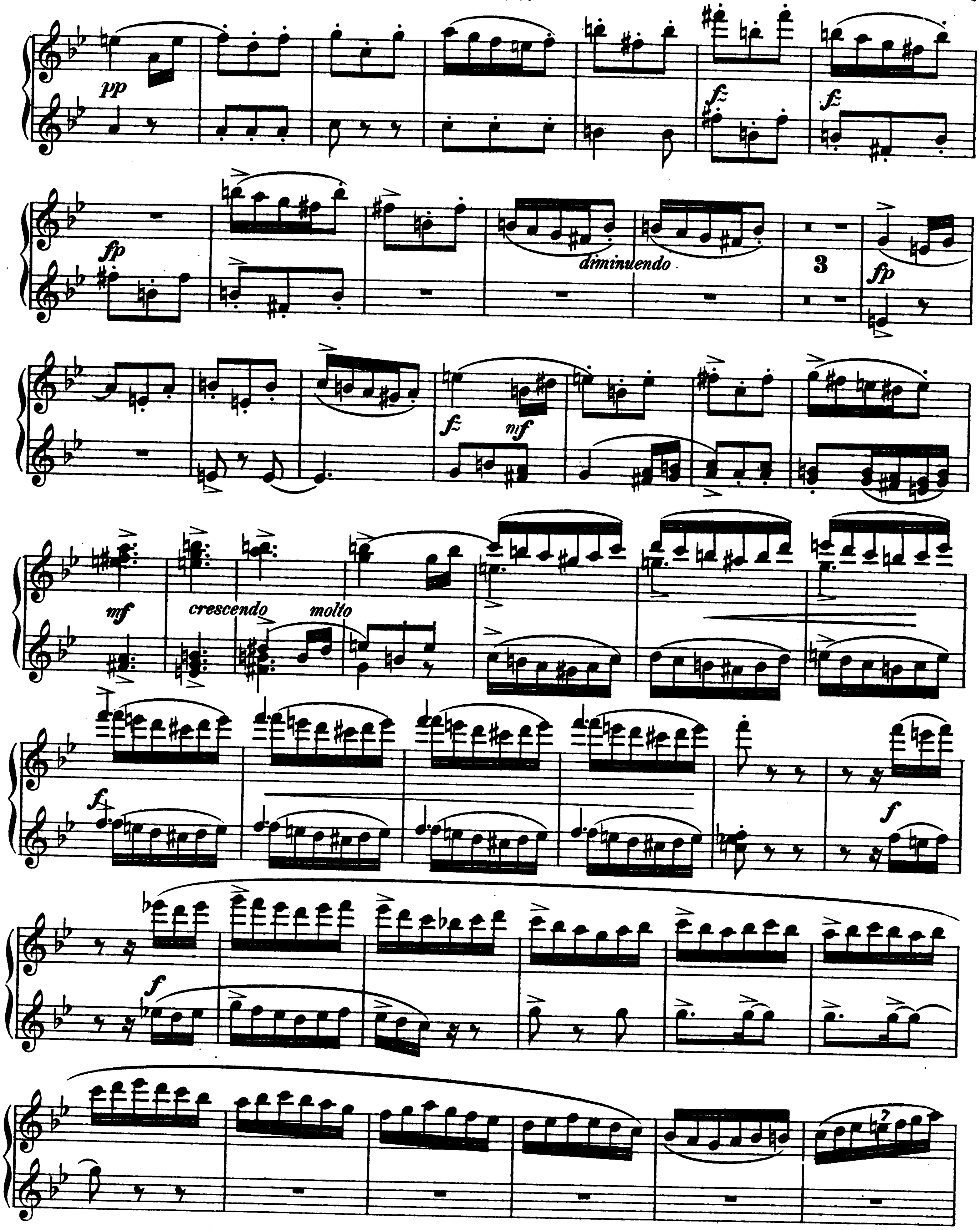

Digitized by Google

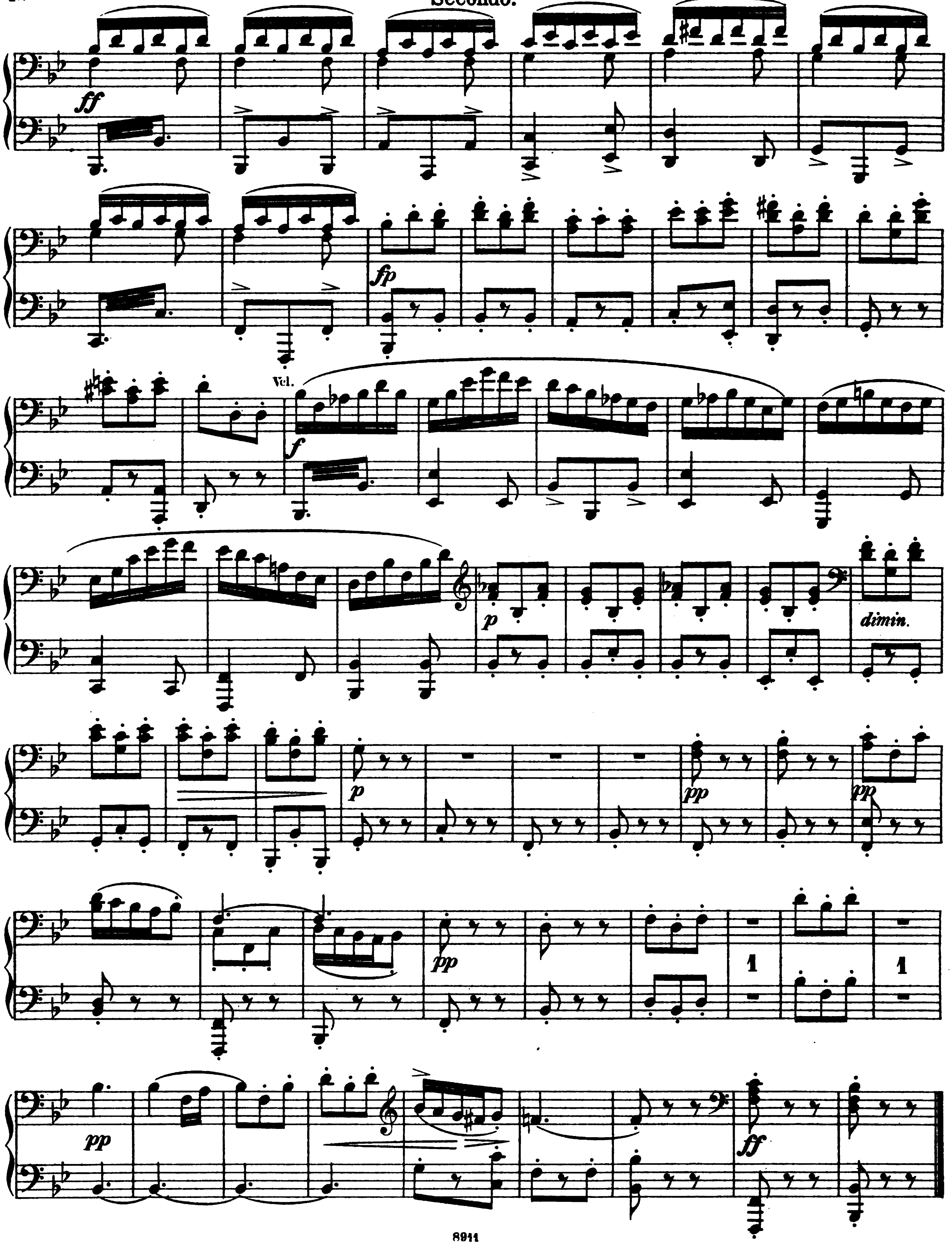

Digitized by Google

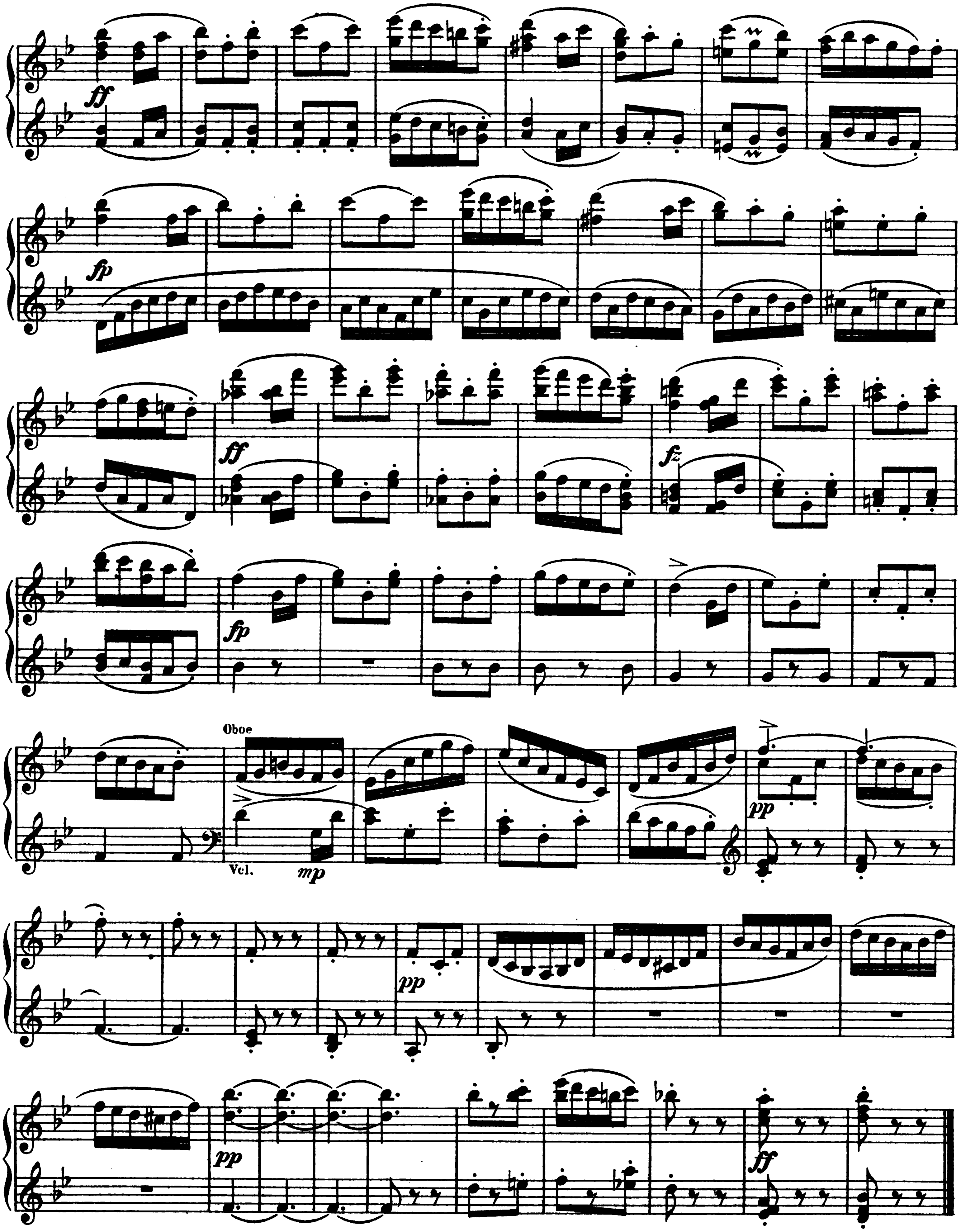

Digitized by Google

FINALE.
Allegro molto.

Secondo.

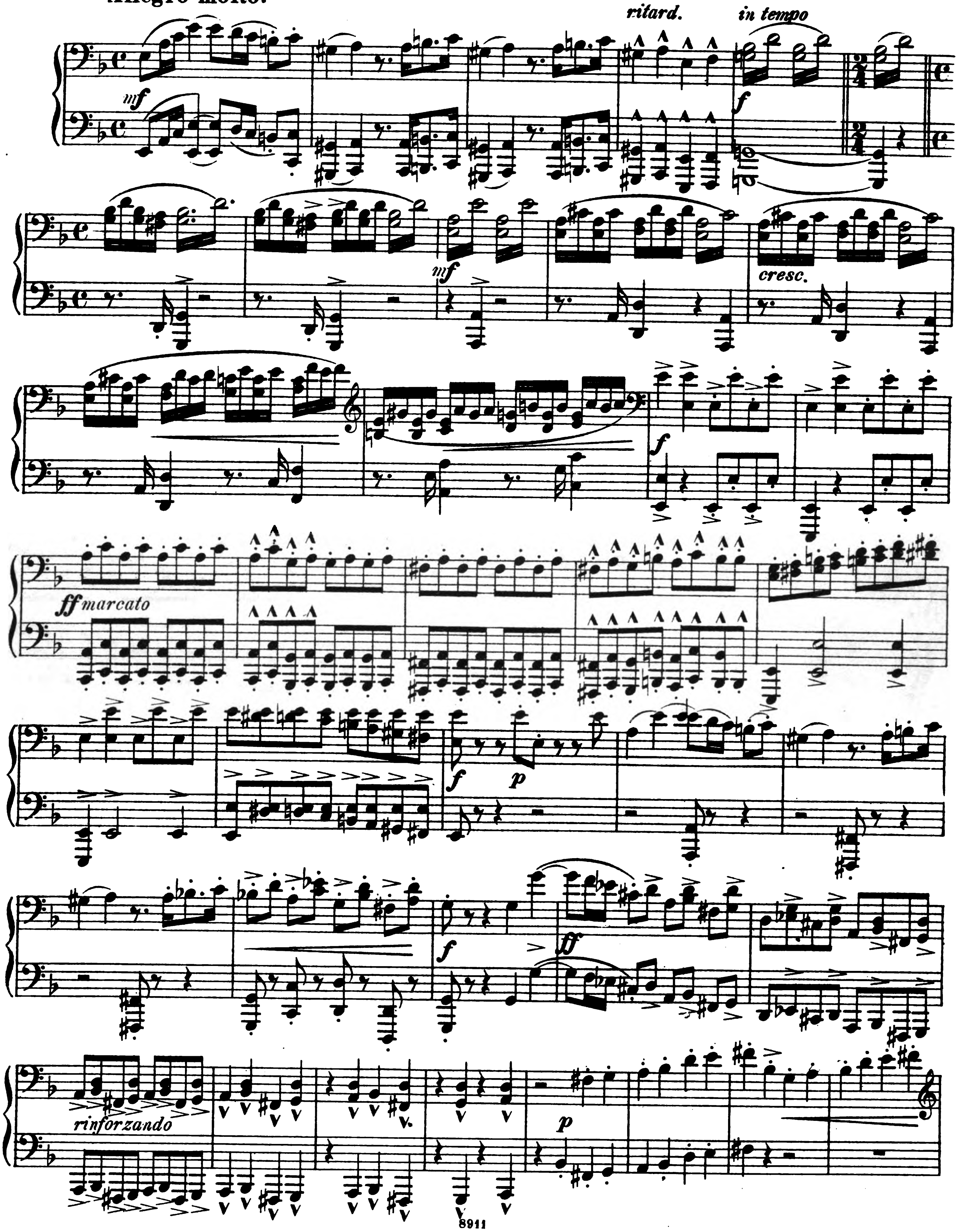

Digitized by Google

FINALE.
Allegro molto.

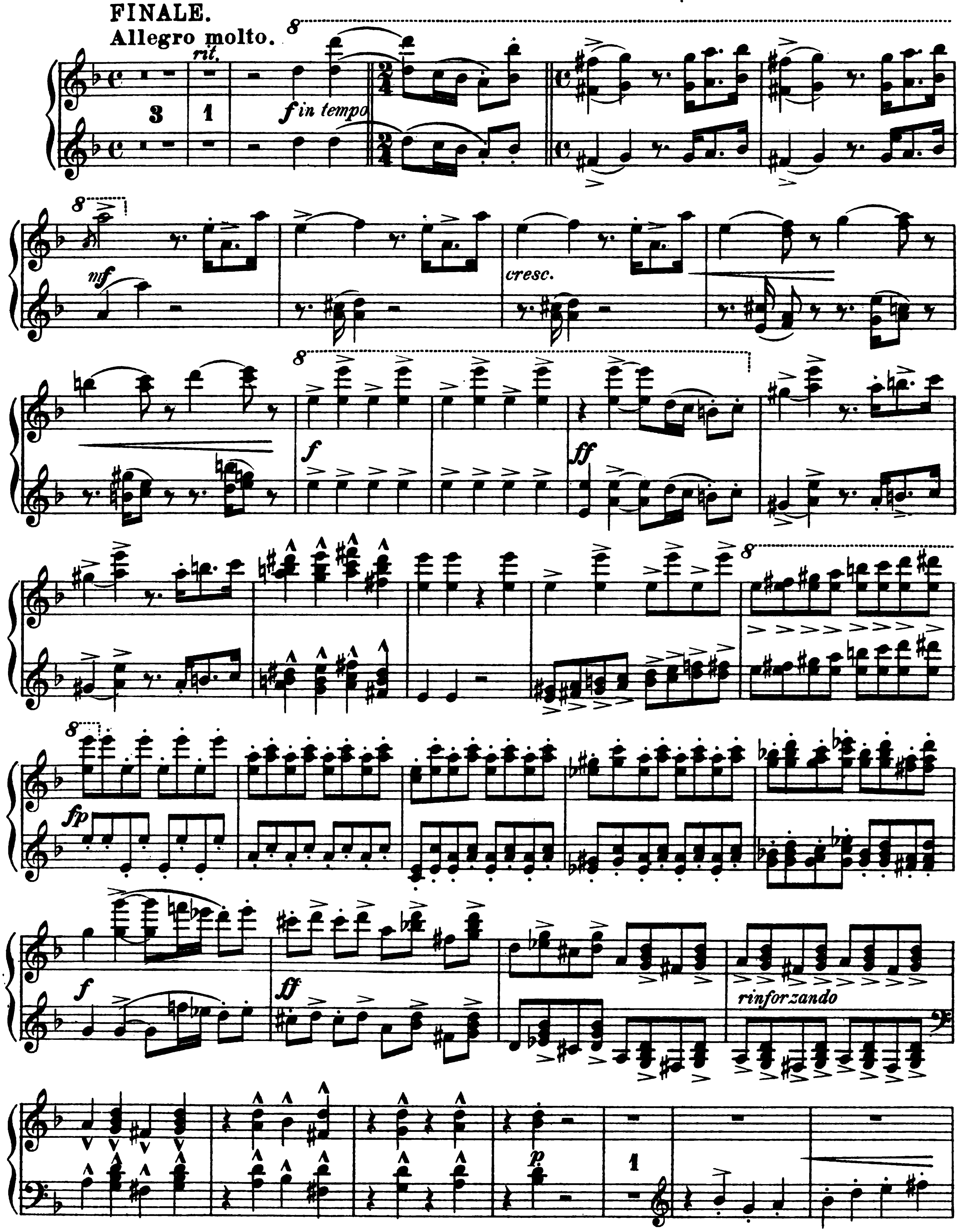

Digitized by Google

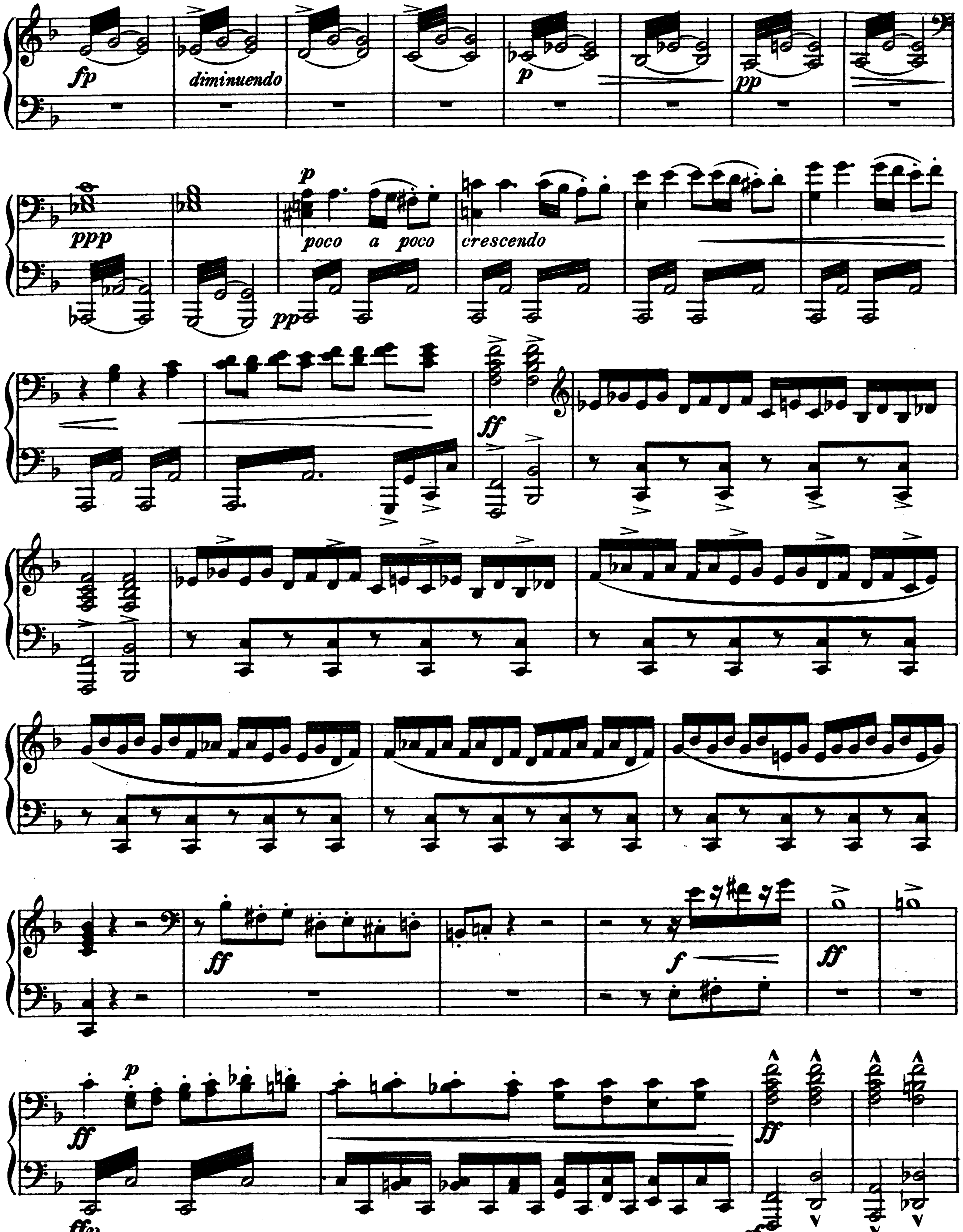
fp
diminuendo
p
pp
ppp
p
poco a poco
crescendo
ff
ff
f
ff
p
ff
ffp
ff
sf

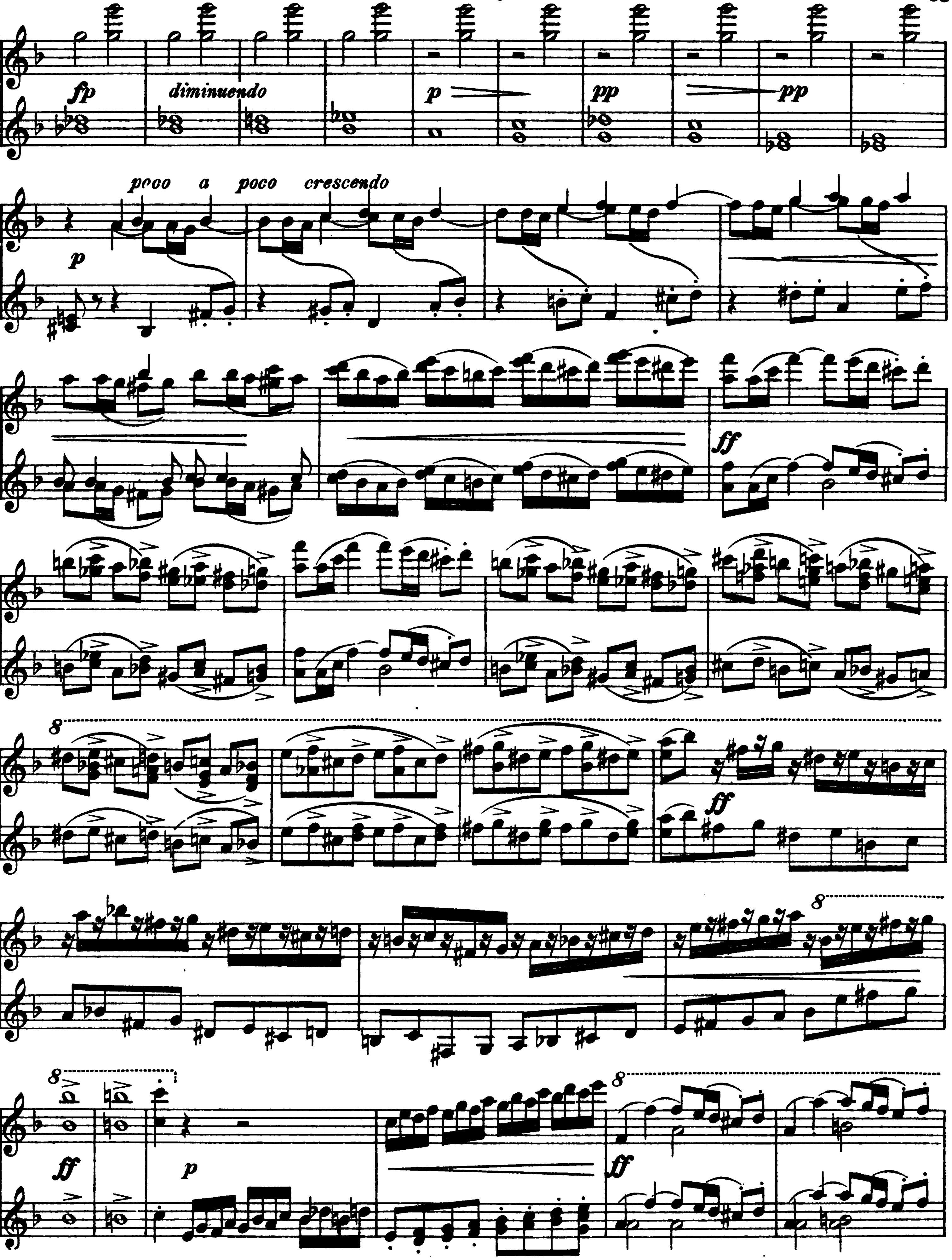

Digitized by Google

Secondo.

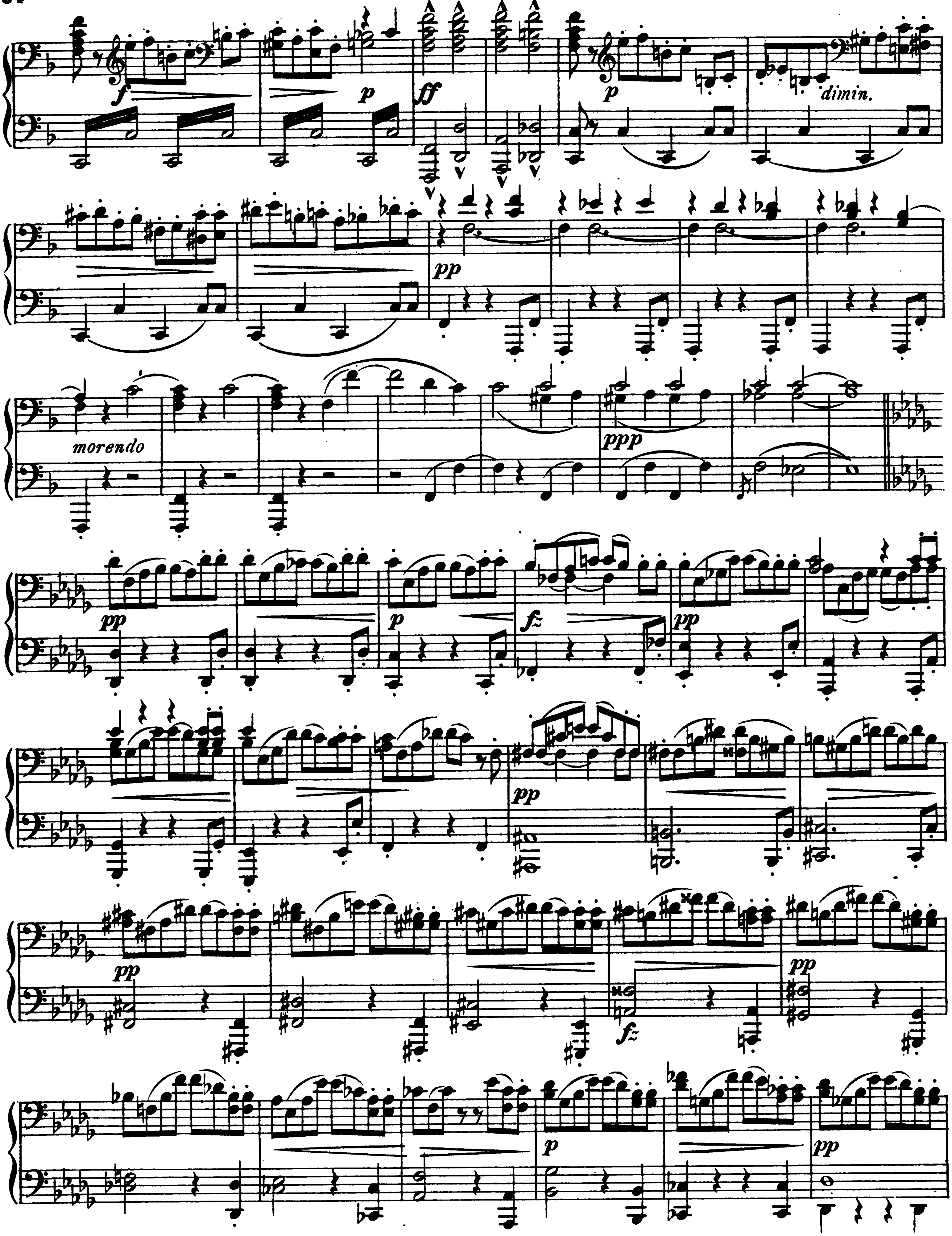

Digitized by Google

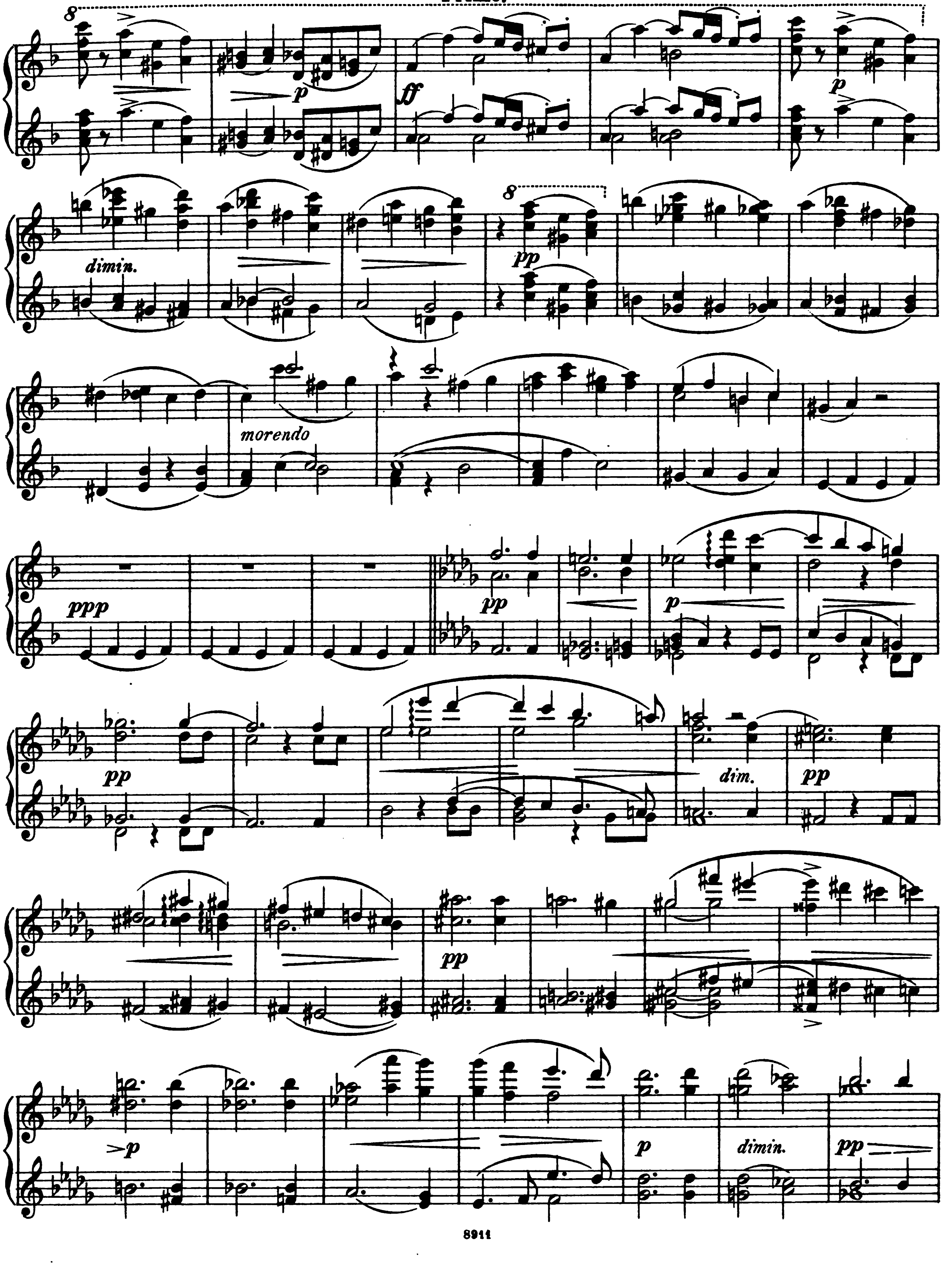

Digitized by Google

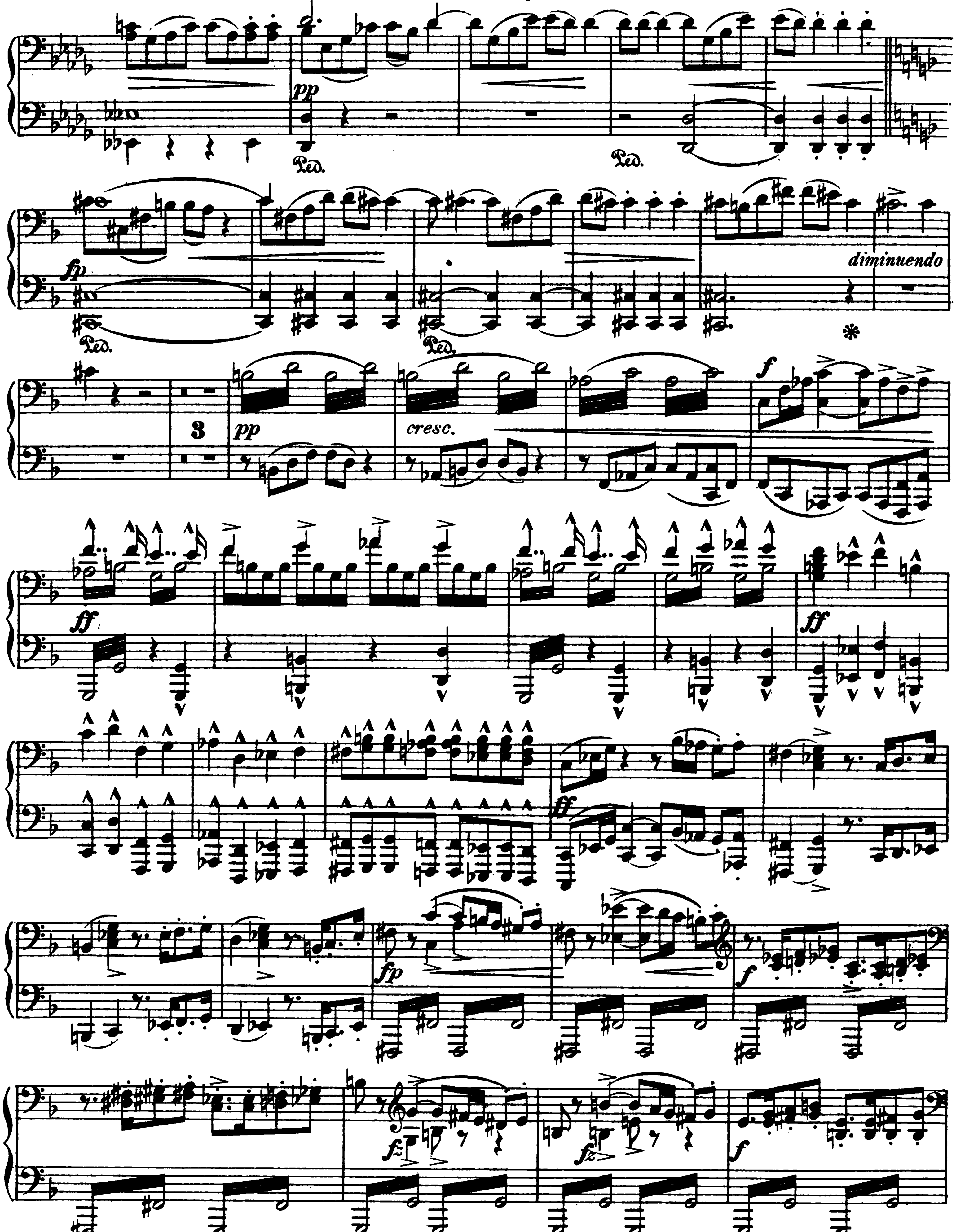
pp
Ped.
Ped.
fp
Ped.
Ped.
diminuendo
3
pp
cresc.
f
ff
ff
ff
fp
f
fz
fz
f

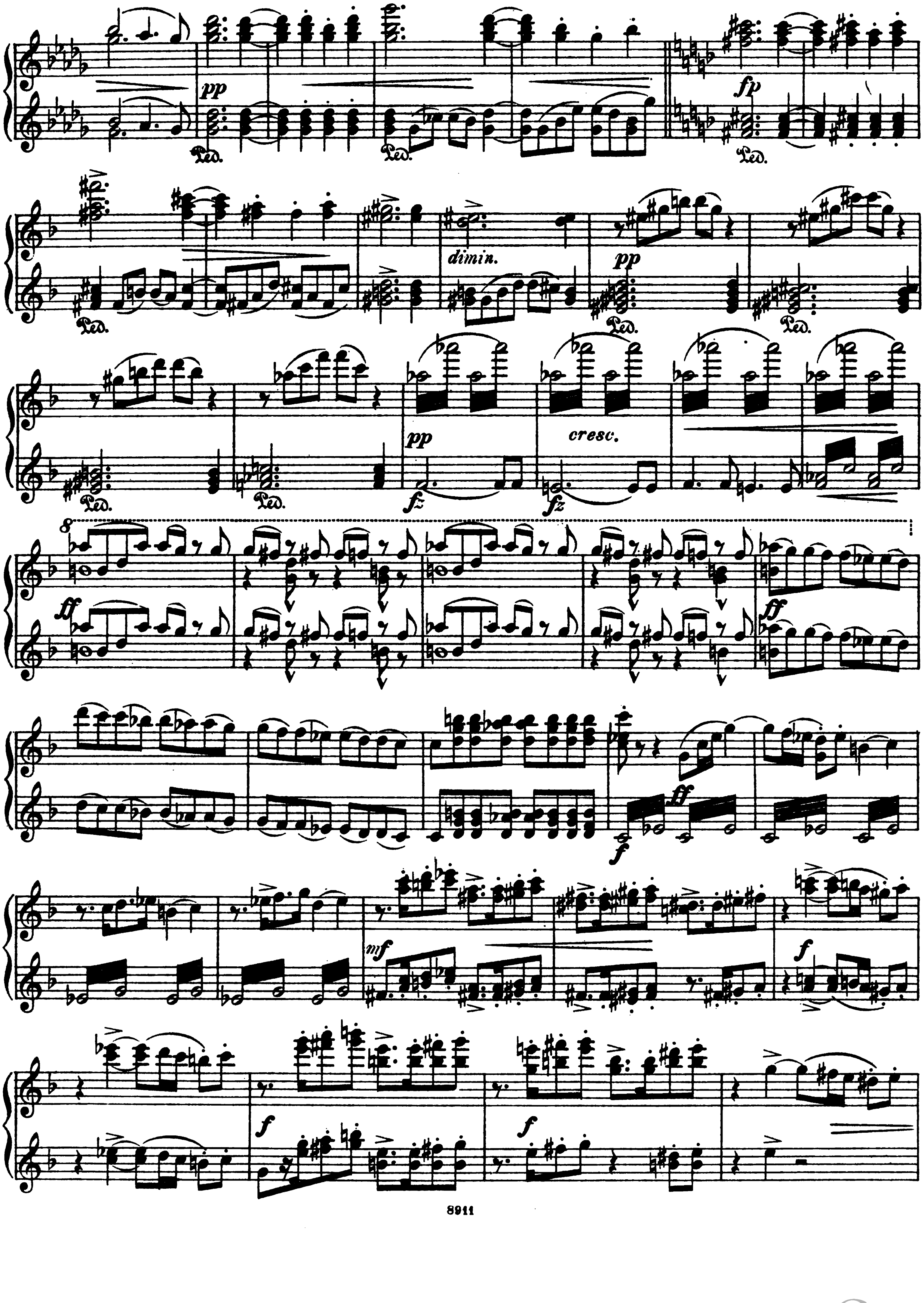

Digitized by Google

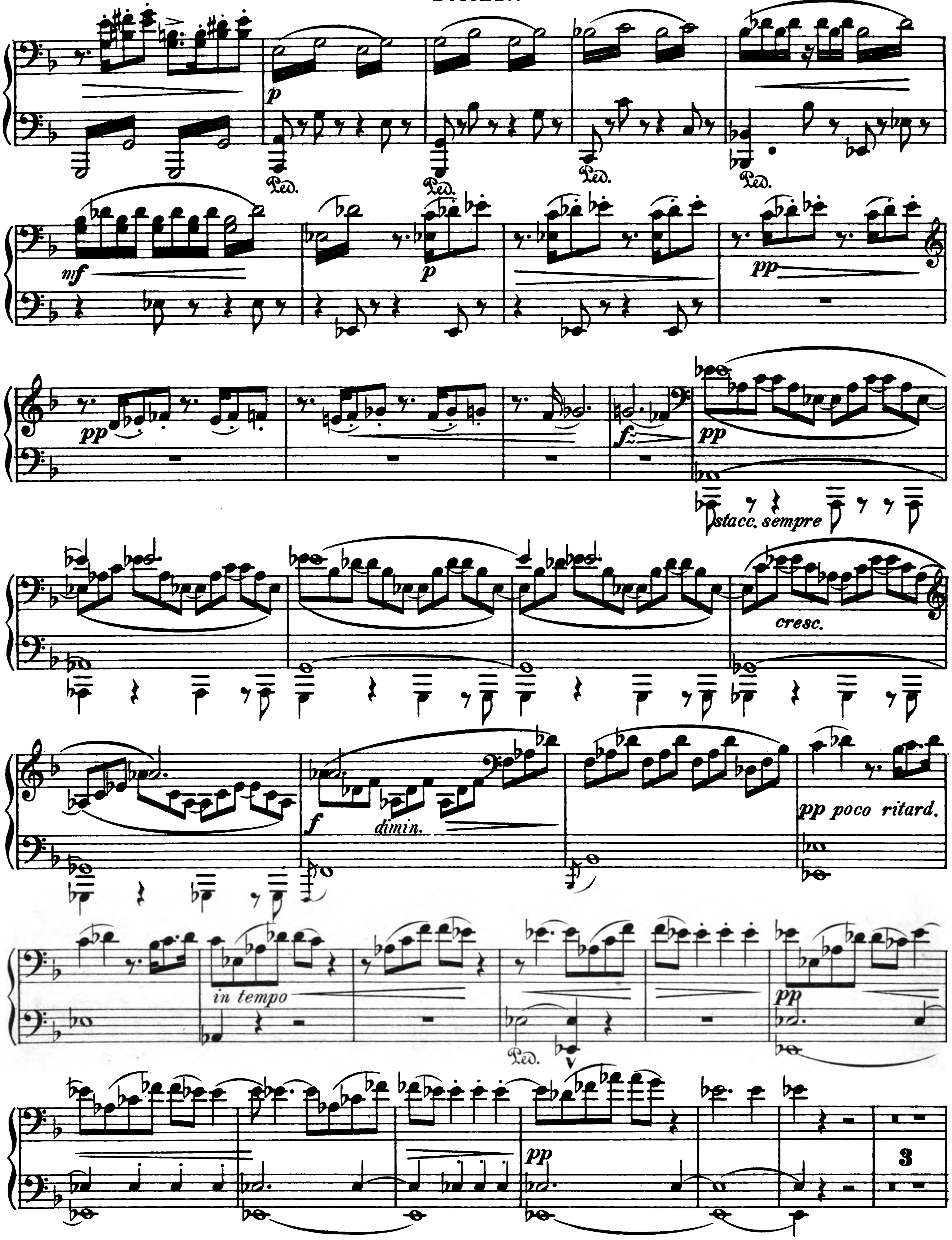

Digitized by Google

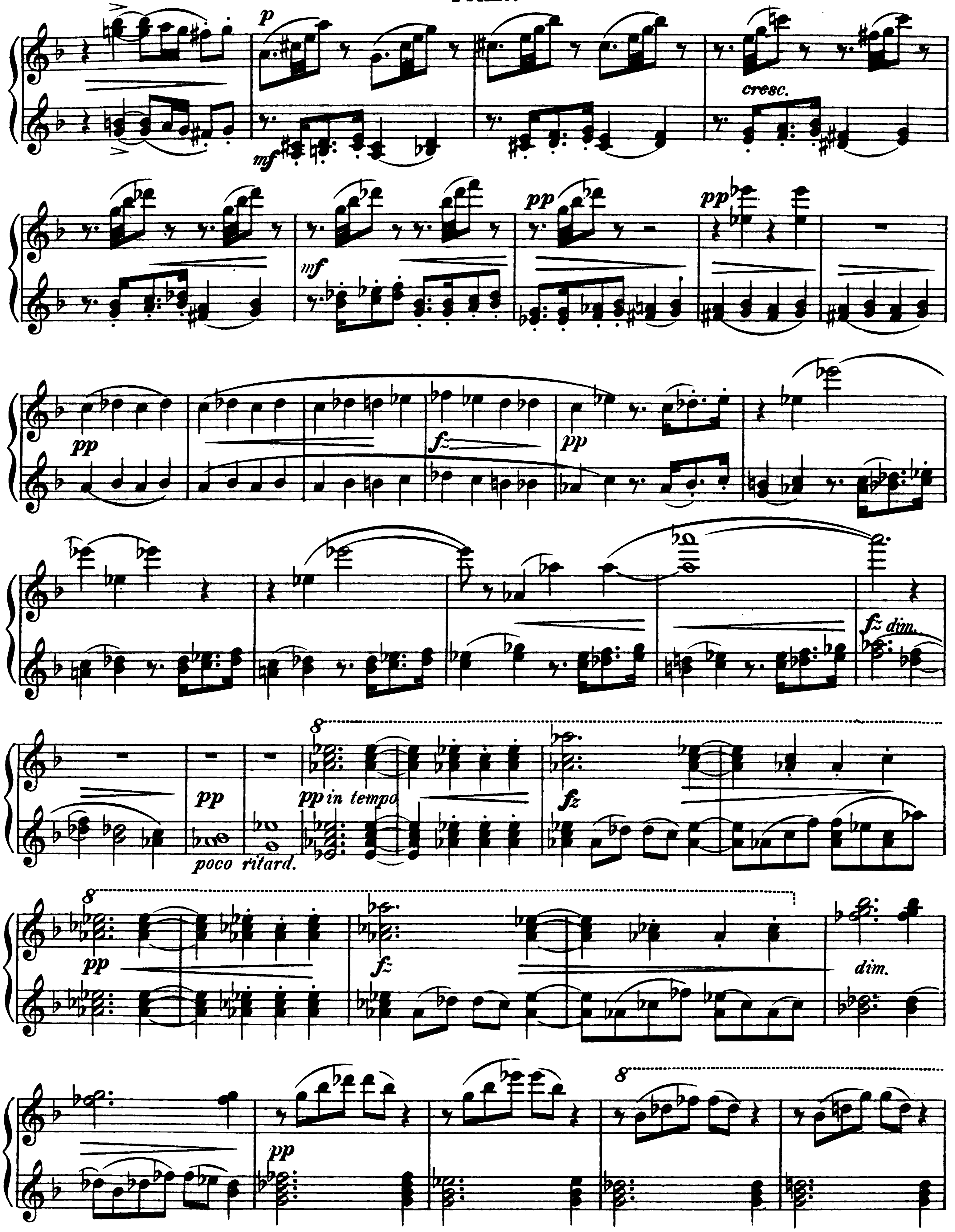

Digitized by Google

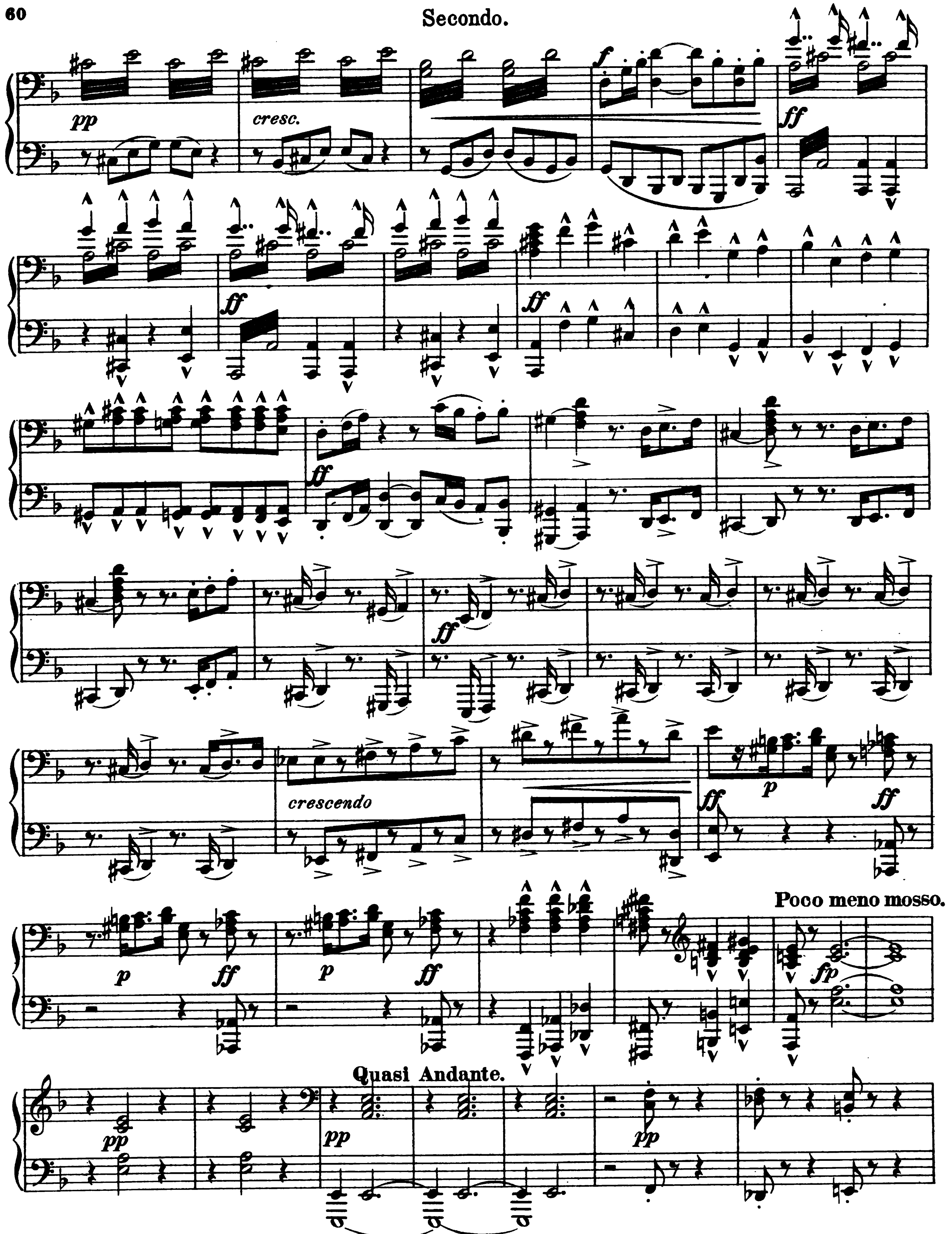
pp
cresc.
f
ff
crescendo
p
Poco meno mosso.
fp
Quasi Andante.

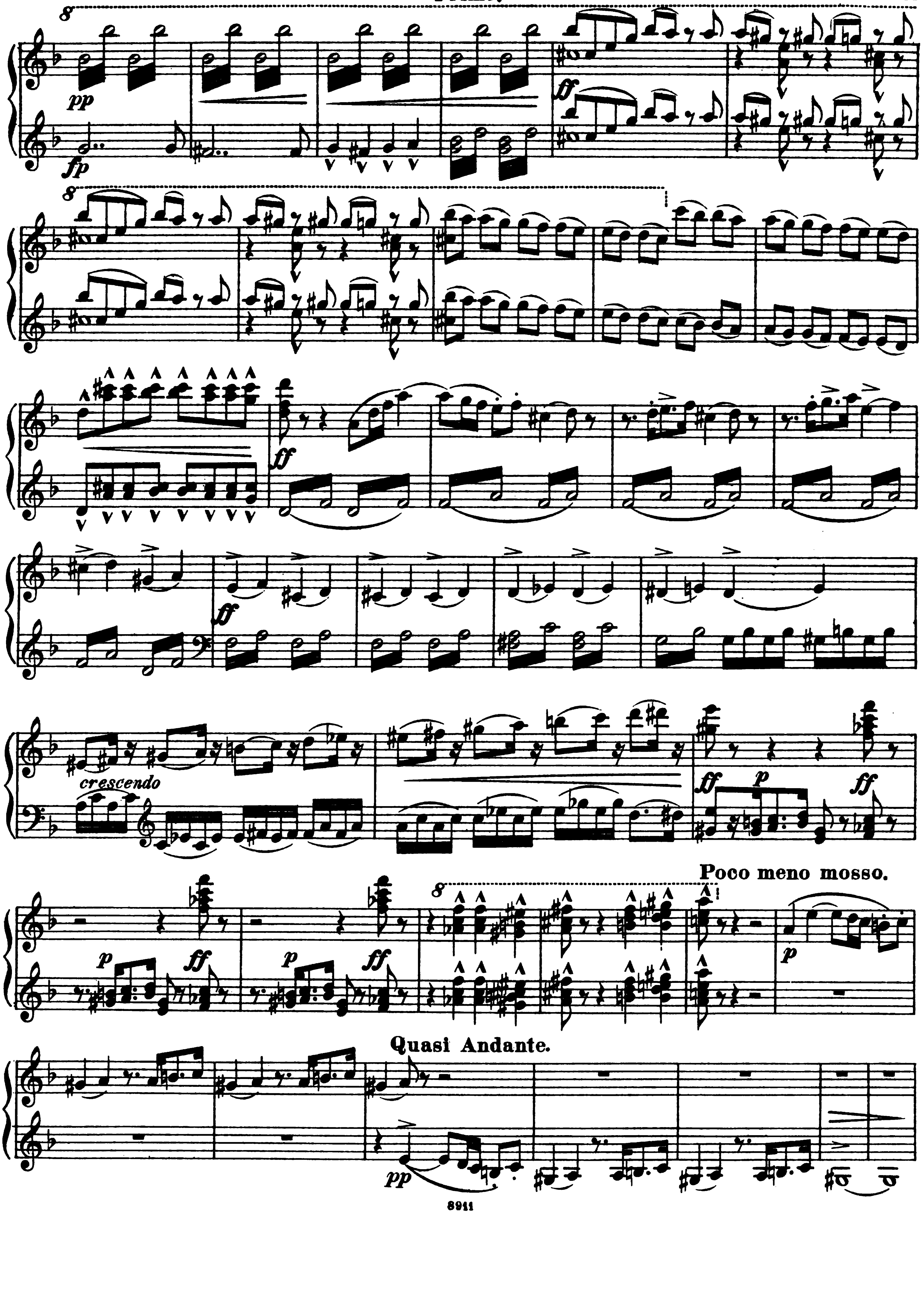

Digitized by Google

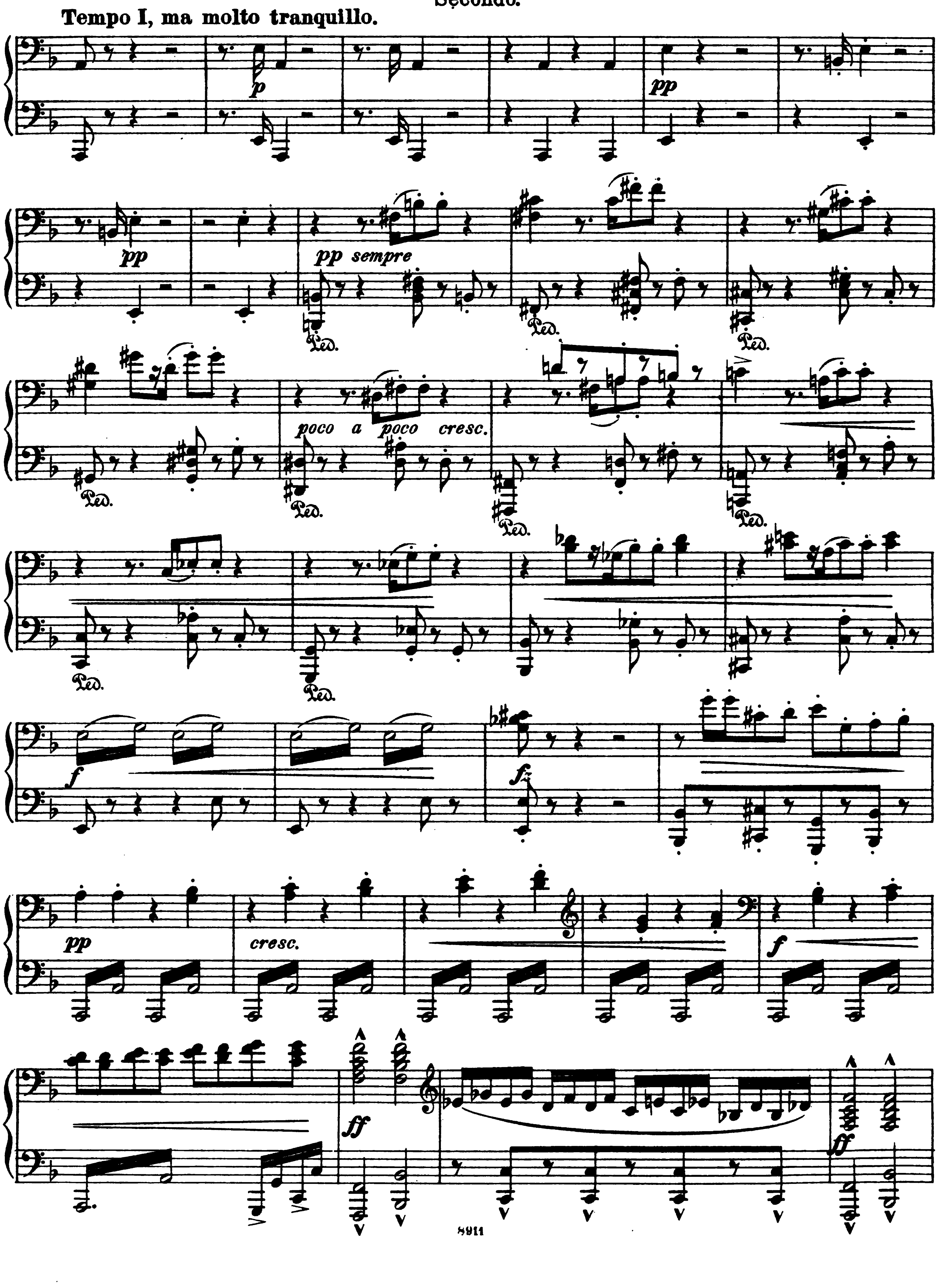

8911

Digitized by Google

Tempo I, ma molto tranquillo.

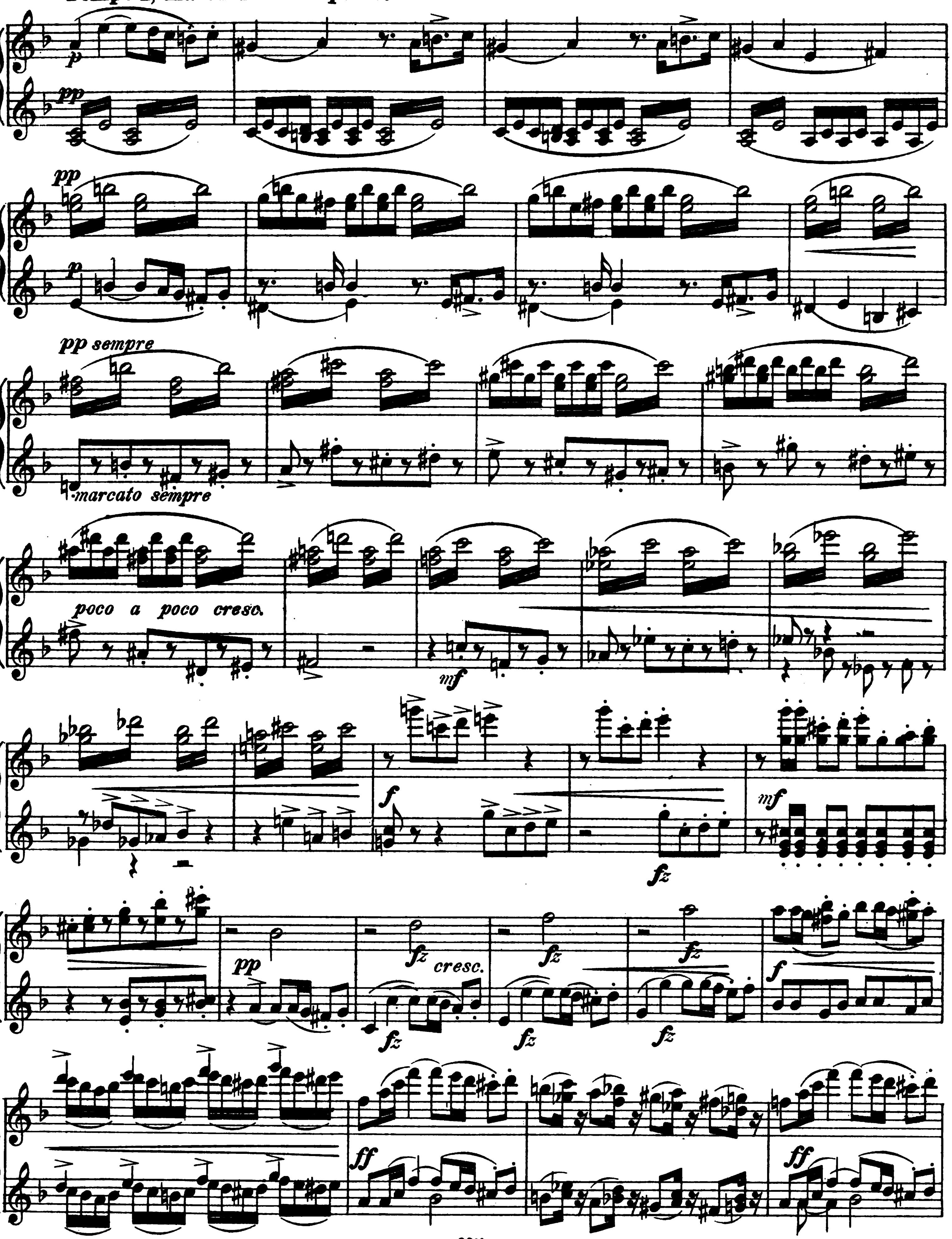

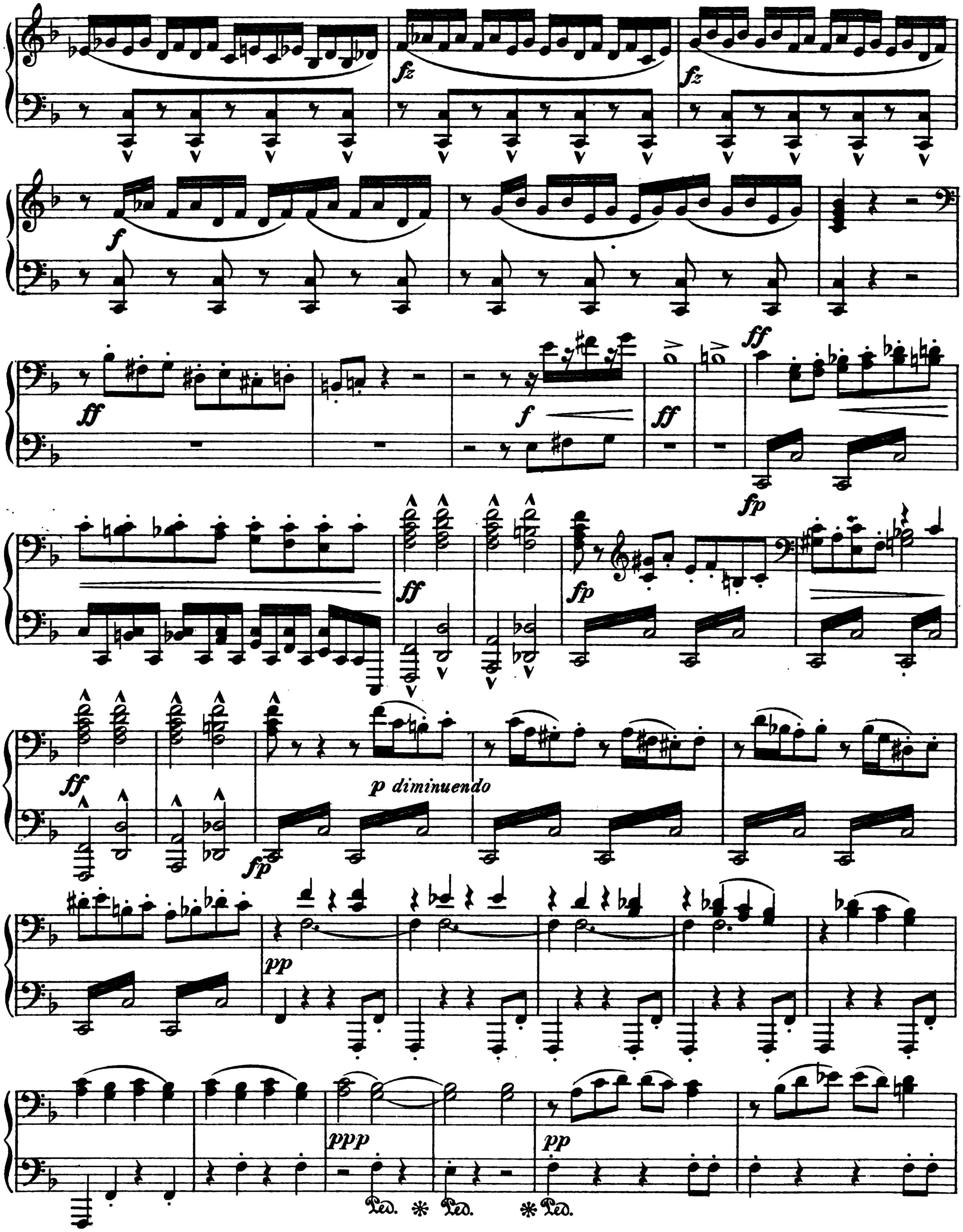

Digitized by Google

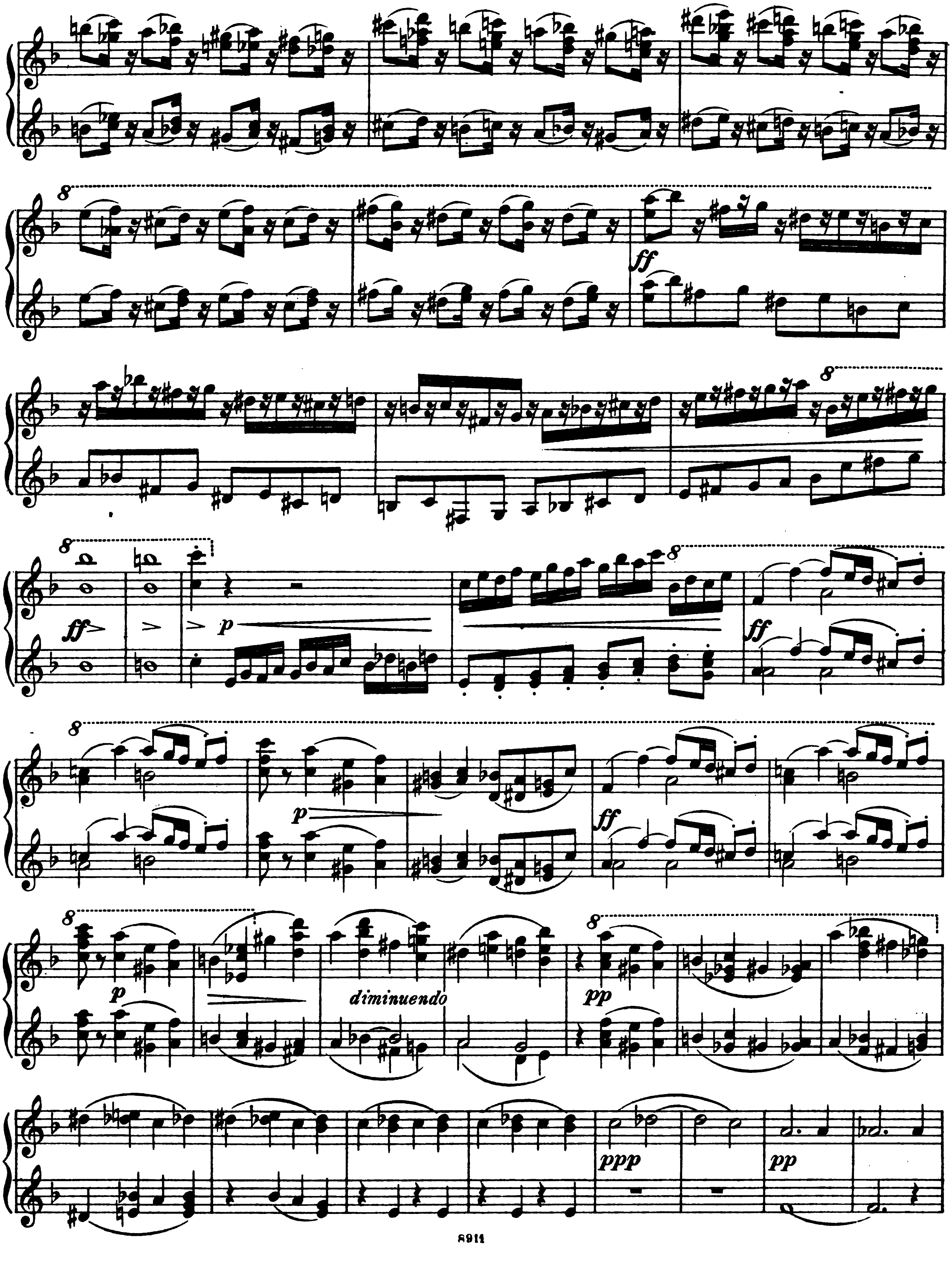

Digitized by Google

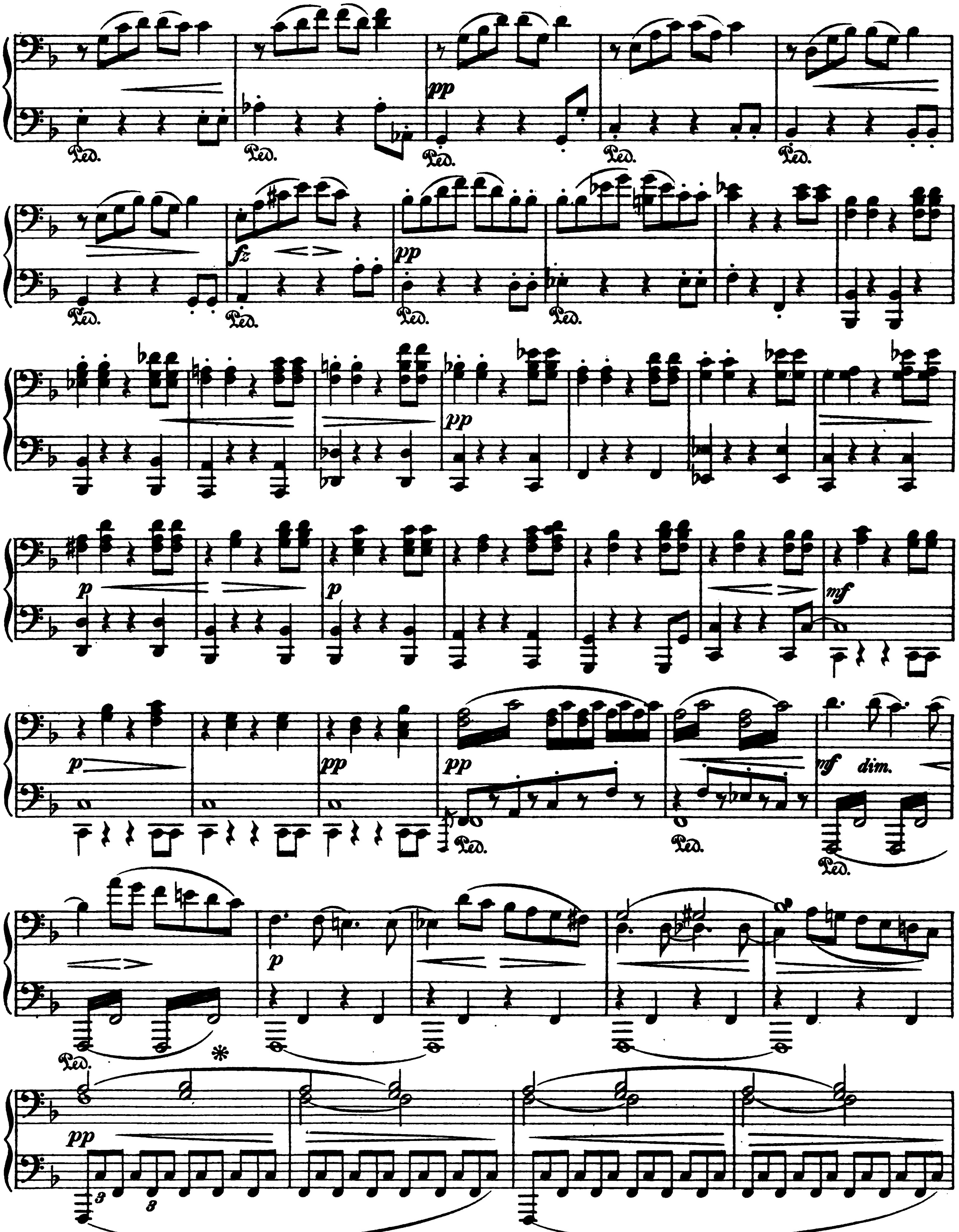

Digitized by Google

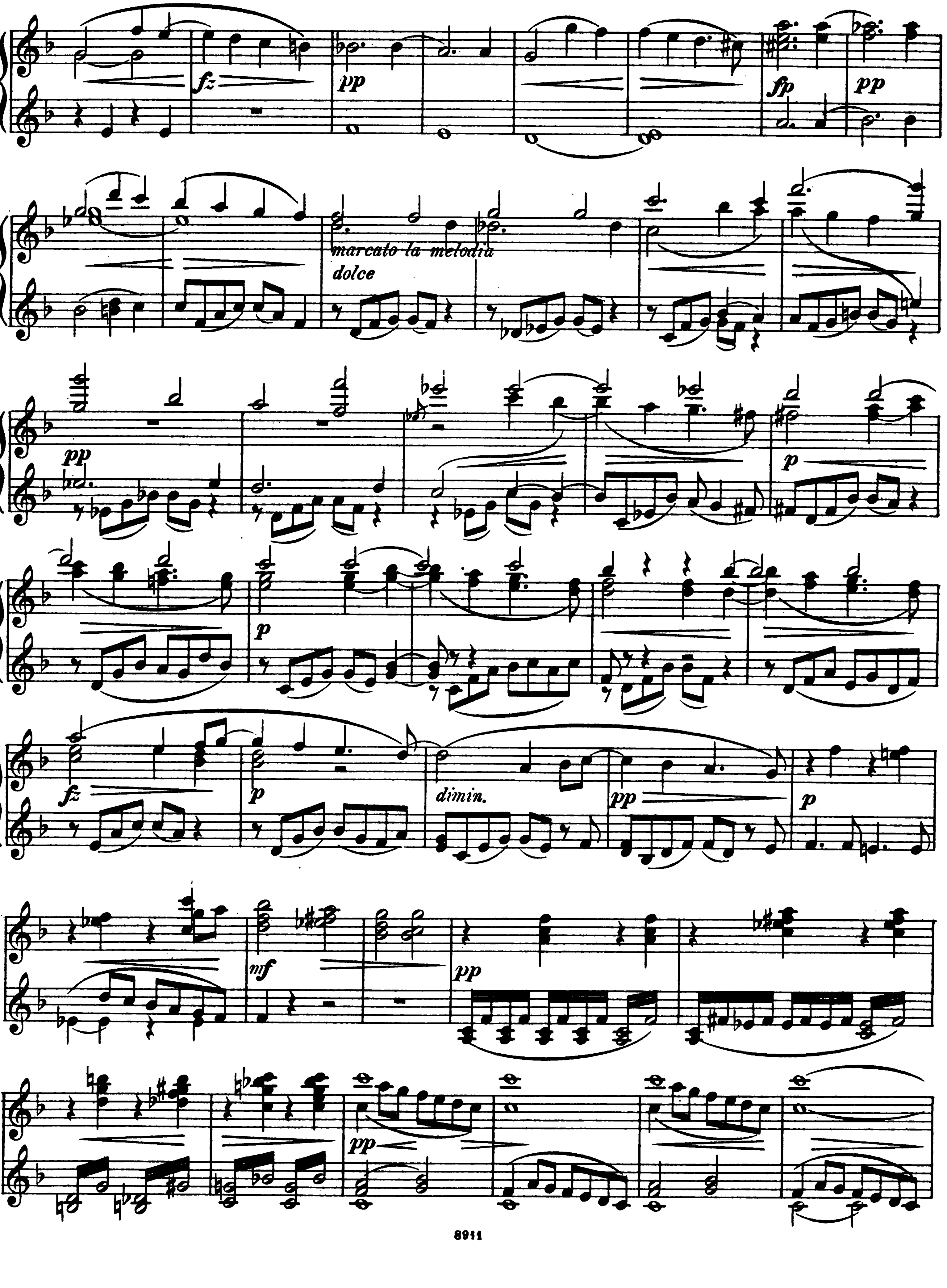
fz
pp
fp
pp
marcato la melodia
dolce
pp
p
p
p
fz
p
dimin.
pp
p
mf
pp
pp

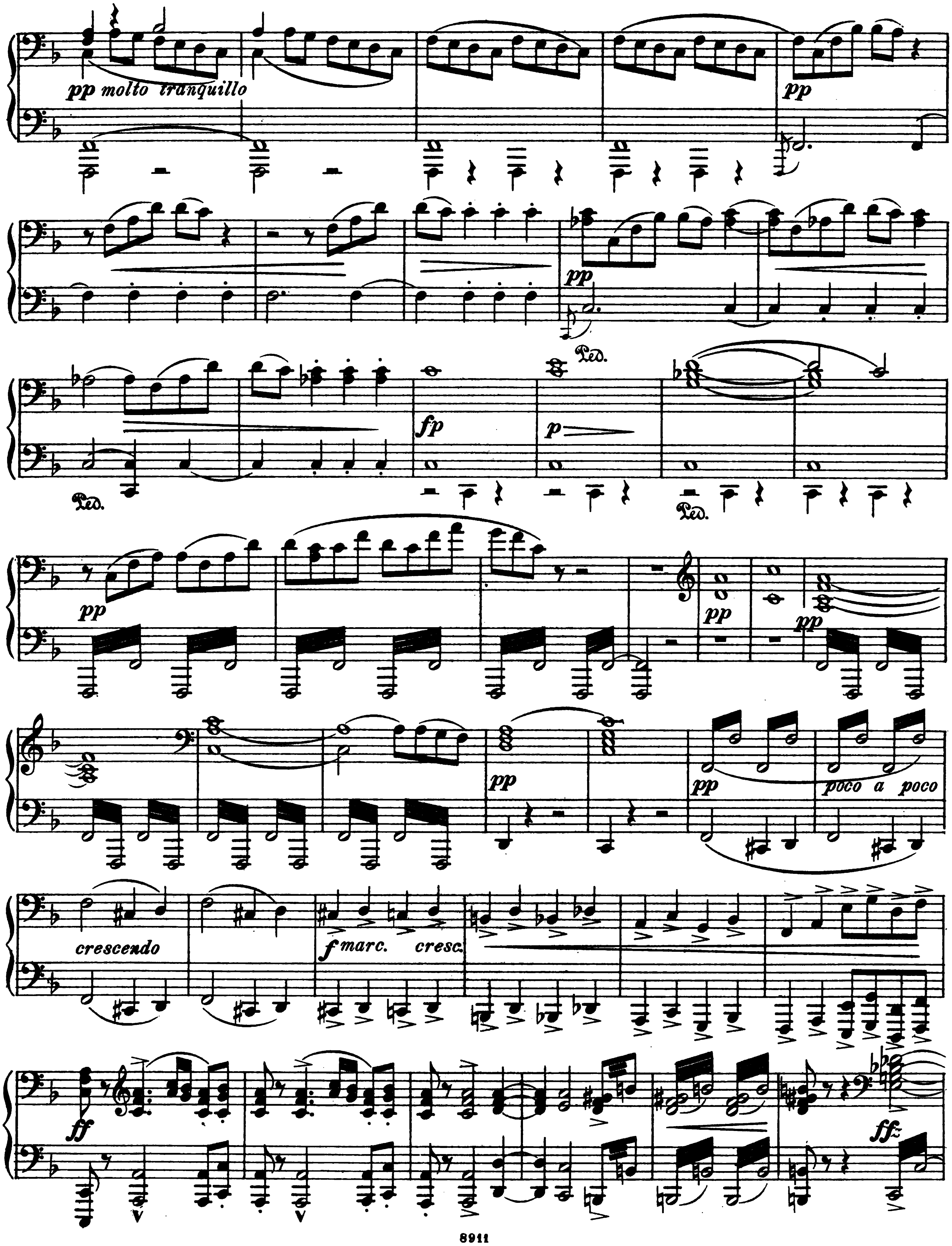

Digitized by Google

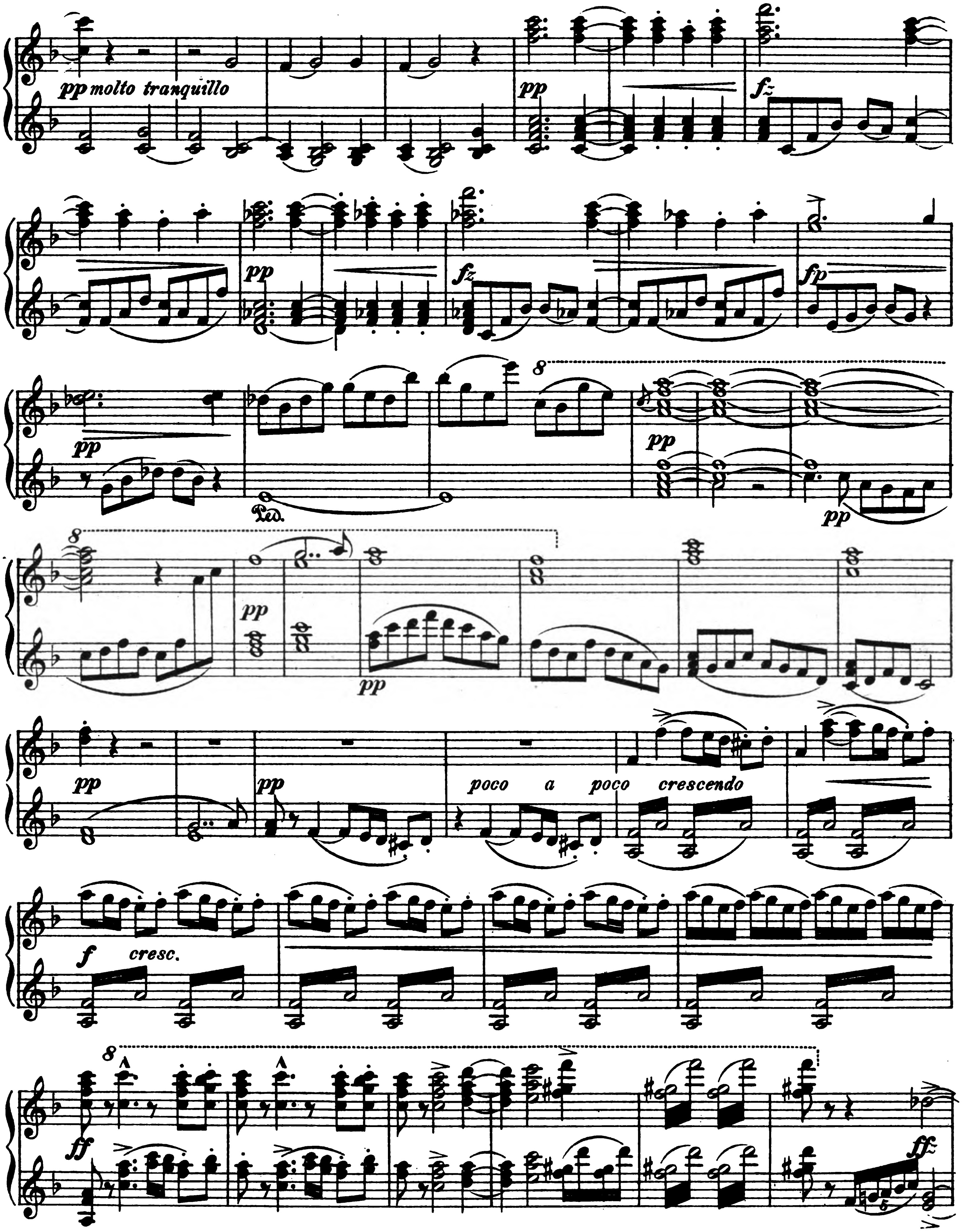

Digitized by Google

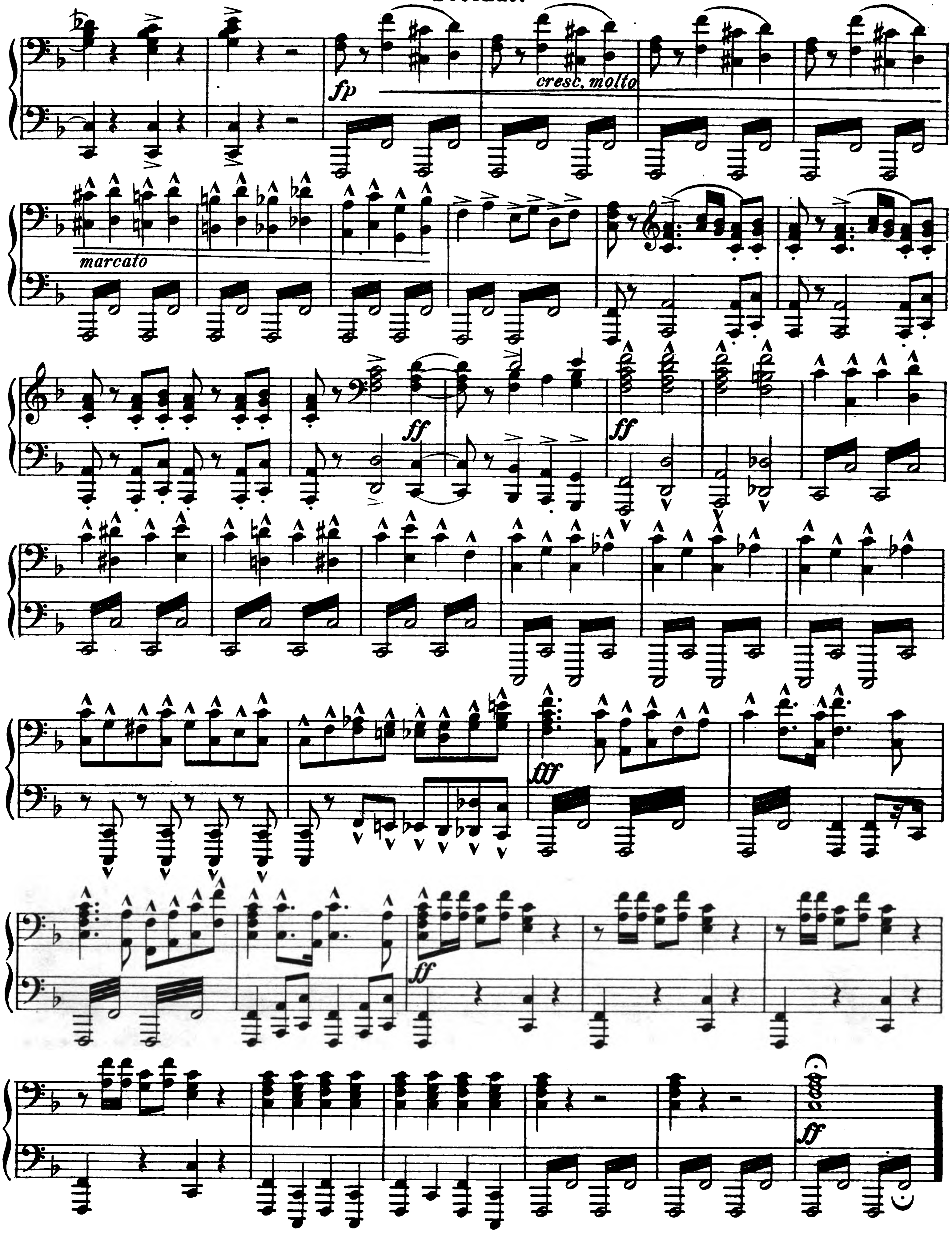

Digitized by Google

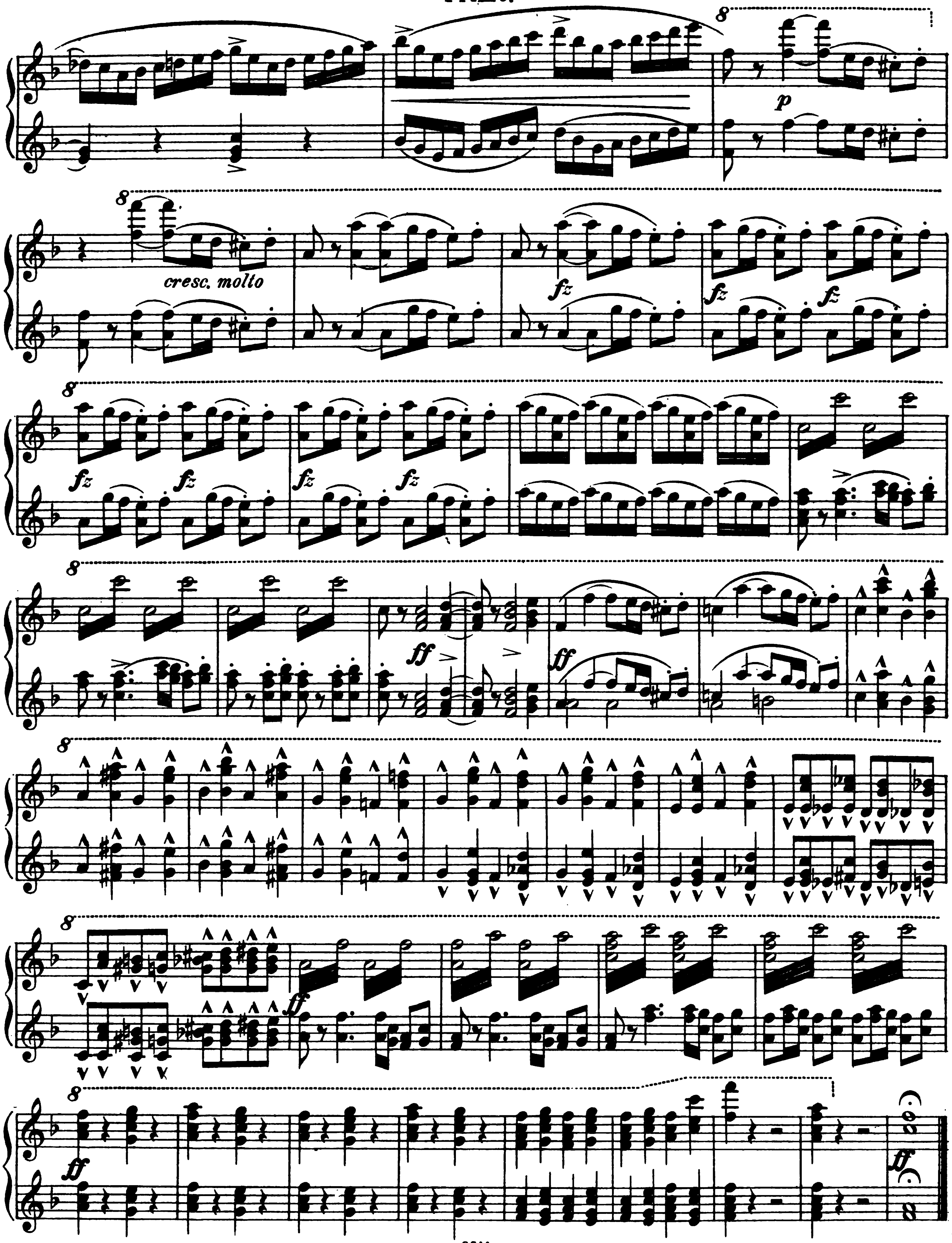

Digitized by Google

Digitized by Google

Digitized by Google

Digitized by Google

This book should be returned
.e Library on or before the last d
mped below.
A fine of five cents a day is incu
...ining it beyond th...

Mus 689 .1 .76
Symphonic No. 3 [i. e., No. 5] F du
Loeb Music Library AJR7860
3 2044 040 441 776

Digitized by Google